

FILED  
 Date: 06-11-26 By: KP  
 This survey consists of:  
 Map: M187-11  
 Narrative: \_\_\_\_\_  
 Corner Rpt: \_\_\_\_\_  
 DOUGLAS COUNTY  
 SURVEYOR

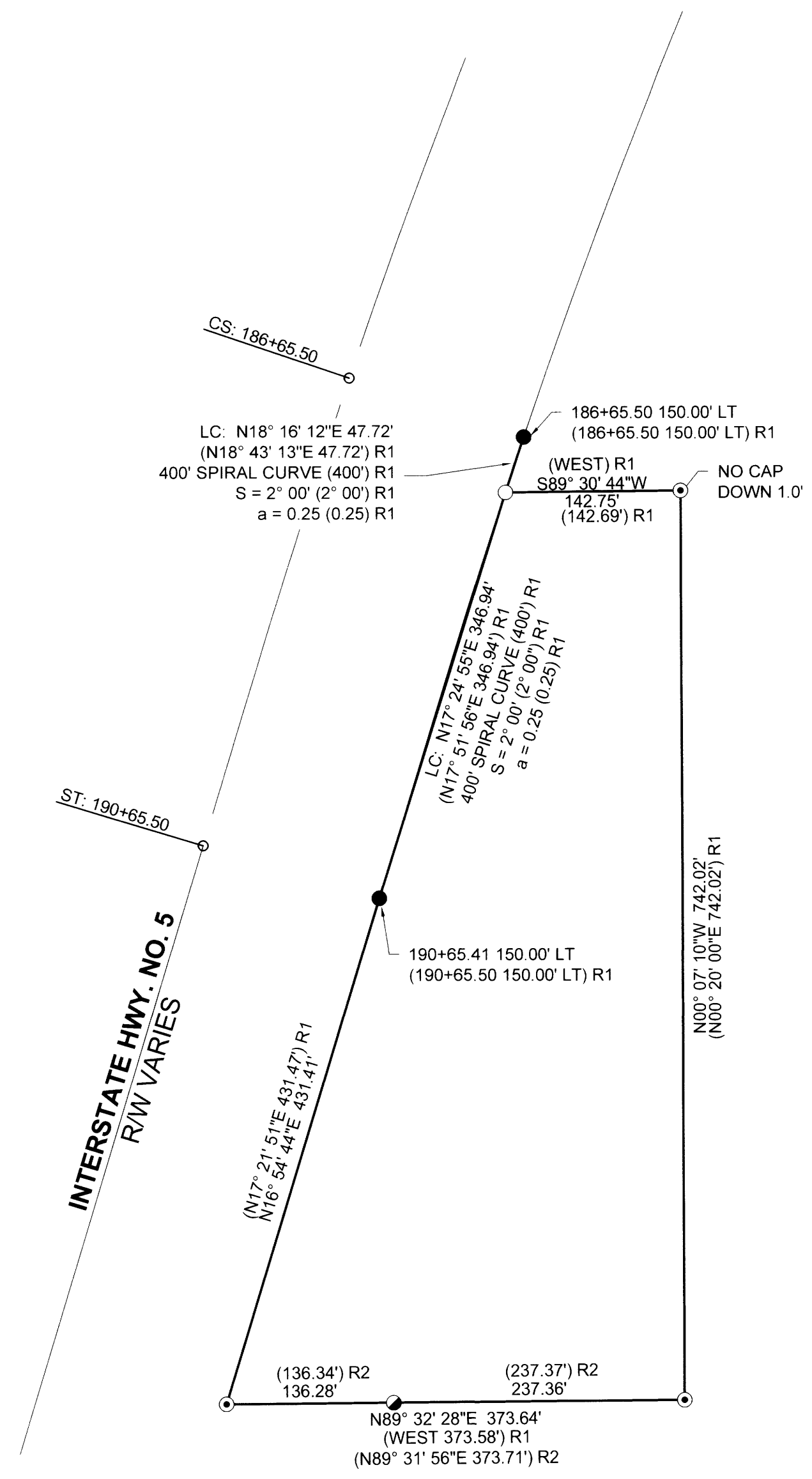

**NARRATIVE:**

THE PURPOSE OF THIS SURVEY IS TO REPLACE THE MISSING MONUMENT AT THE NORTHWEST CORNER OF PARCEL 2 OF PARTITION PLAT 1994-0113.

FOUND MONUMENTS ARE HELD

THE MONUMENT AT THE NW CORNER OF PARCEL 2 IS SET BY ROTATING RECORD BEARINGS PER SAID PARTITION PLAT 00° 27' 01" COUNTER-CLOCKWISE TO THE BASIS OF BEARINGS FOR THIS SURVEY AND AT RECORD DISTANCE FROM THE FOUND MONUMENTS AT STATION 186+65.50 150.00' LEFT AND 190+65.41 150.00' LEFT.

**LEGEND:**

- FOUND 3/4" IRON ROD PER STATE HIGHWAY DRAWING 7B-22-19
- FOUND 5/8" IRON ROD WITH MELTED YELLOW PLASTIC CAP PER PARTITION PLAT 1994-0113 OR AS NOTED
- FOUND 5/8" IRON ROD WITH PLASTIC CAP INSCRIBED "LAND MARK PLS 22287" PER PARTITION PLAT 2019-0019
- SET 5/8" X 30" IRON ROD WITH PLASTIC CAP INSCRIBED "LAND MARK SURVEYING"

**ABBREVIATIONS:**

CS CIRCULAR CURVE TO SPIRAL CURVE  
 ST SPIRAL CURVE TO TANGENT

**RECORD INFORMATION:**

- ( ) R1 RECORD DATA PER PARTITION PLAT 1994-0113
- ( ) R2 RECORD DATA PER PARTITION PLAT 2019-0019

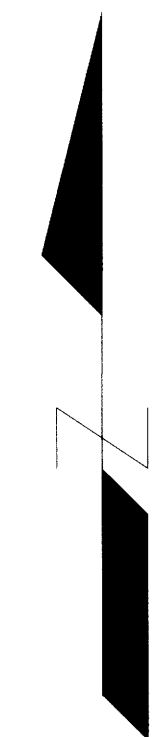

**BASIS OF BEARINGS:**

OREGON COORDINATE REFERENCE SYSTEM (OCRS)  
 COTTAGE GROVE - CANYONVILLE ZONE  
 NAD83 (2011) EPOCH 2010.00

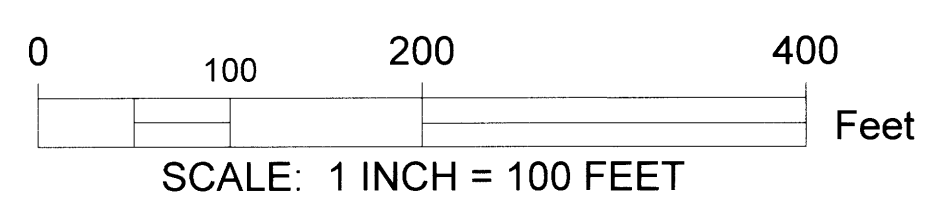

Sheet 1 of 1

**RECORD OF SURVEY**  
 Situated in the Northeast 1/4 of Section 7  
 Township 30 South, Range 5 West, W.M.  
 Douglas County, Oregon  
 May 9, 2026

For: Cow Creek Band of the Umpqua  
 Tribe of Indians  
 2371 NE Stephens St.  
 Roseburg, OR 97470

REGISTERED  
 PROFESSIONAL  
 LAND SURVEYOR

*Bartton M. Heichel*

OREGON  
 AUGUST 17, 2009  
 BARTTON M. HEICHEL  
 1640PLS

RENEWS JUNE 30, 2027

**Land Mark**  
 Surveying, Inc.

• P. O. Box 13 • Roseburg, Oregon 97470  
 • Office (541) 677-9400 • Cell (541) 637-6999

LM Proj. No. 2026-0031