

**RECORD OF SURVEY**  
 LOCATED IN THE NORTHEAST, SOUTHEAST, SOUTHWEST, AND NORTHWEST QUARTERS OF SECTION 22,  
 TOWNSHIP 24 SOUTH, RANGE 6 WEST, WILLAMETTE MERIDIAN,  
 DOUGLAS COUNTY, OREGON  
 DECEMBER 9, 2024

FILED  
 Date: 1-2-2025 By: [Signature]  
 This survey consists of:  
 Map: M184-40A & B  
 Narrative:  
 Corner Rpt:  
 DOUGLAS COUNTY  
 SURVEYOR

MAP FILE M184-40A & B

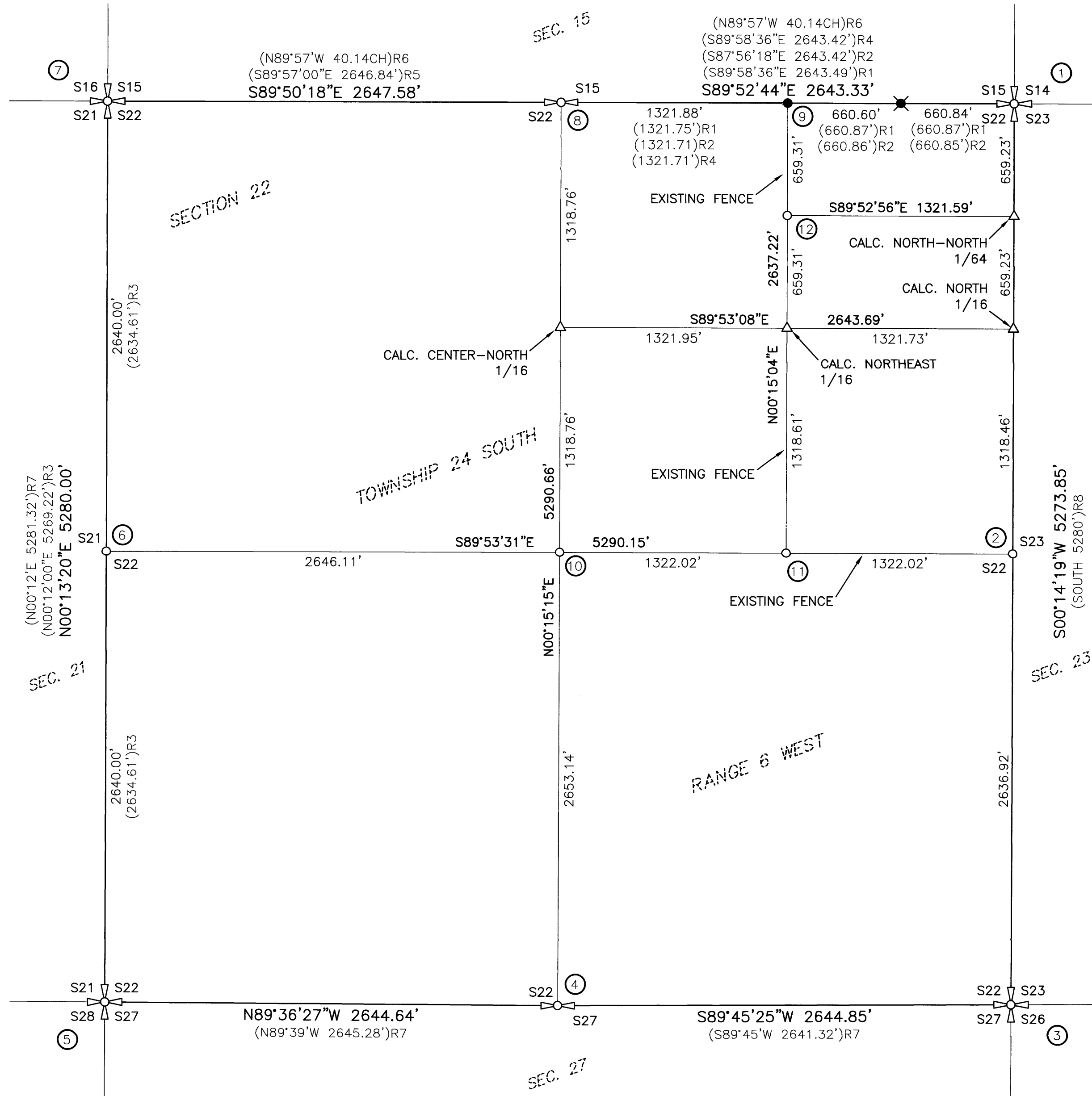

1. SECTION CORNER COMMON TO SECTIONS 14, 15, 22, & 23
2. QUARTER CORNER COMMON TO SECTIONS 22 & 23
3. SECTION CORNER COMMON TO SECTIONS 22, 23, 26, & 27
4. QUARTER CORNER COMMON TO SECTIONS 27 & 22
5. SECTION CORNER COMMON TO SECTIONS 21, 22, 27, & 28
6. QUARTER CORNER COMMON TO SECTIONS 21 & 22
7. SECTION CORNER COMMON TO SECTIONS 15, 16, 21, & 22
8. QUARTER CORNER COMMON TO SECTIONS 15 & 22
9. EAST 1/16 CORNER COMMON TO SECTIONS 15 & 22
10. CENTER QUARTER CORNER OF SECTION 22
11. CENTER-EAST 1/16 CORNER OF SECTION 22
12. CENTER-NORTH-NORTHEAST 1/64 OF SECTION 22

**NARRATIVE**

THE PURPOSE OF THIS SURVEY WAS TO RE-ESTABLISH AND SET THE WEST AND EAST QUARTER CORNERS, AND TO ESTABLISH AND SET THE CENTER-EAST SIXTEENTH AND CENTER-NORTH-NORTHEAST SIXTY-FOURTH CORNERS OF SECTION 22, TOWNSHIP 24 SOUTH, RANGE 6 WEST, WILLAMETTE MERIDIAN, DOUGLAS COUNTY, OREGON. THE PROCEDURE WAS AS FOLLOWS:

MONUMENTS OF RECORD WERE TIED AND HELD AS SHOWN. THE WEST QUARTER CORNER OF SAID SECTION 22 WAS RE-ESTABLISHED AT MIDPOINT BETWEEN THE FOUND NORTHWEST SECTION CORNER AND THE FOUND SOUTHWEST SECTION CORNER. A MONUMENT WAS SET AND NEW BEARING OBJECTS ESTABLISHED. THE EAST QUARTER CORNER WAS RE-ESTABLISHED AT MIDPOINT BETWEEN THE FOUND NORTHEAST SECTION CORNER AND THE FOUND SOUTHEAST SECTION CORNER. A MONUMENT WAS SET AND NEW BEARING OBJECTS ESTABLISHED. THE CENTER QUARTER OF SAID SECTION 22 WAS CALCULATED BY BEARING-BEARING INTERSECTION BETWEEN THE FOUND NORTH AND SOUTH QUARTER CORNERS OF SAID SECTION 22 AND THE RE-ESTABLISHED WEST AND EAST QUARTER CORNERS OF SAID SECTION 22. A MONUMENT WAS SET AND BEARING OBJECTS ESTABLISHED. THE CENTER-EAST SIXTEENTH WAS ESTABLISHED AT MIDPOINT BETWEEN THE CENTER QUARTER CORNER OF SAID SECTION 22 AND THE RE-ESTABLISHED EAST QUARTER CORNER OF SAID SECTION 22. A MONUMENT WAS SET AND BEARING OBJECTS ESTABLISHED. THE NORTH SIXTEENTH BETWEEN SAID SECTION 22 AND SECTION 23, SAID TOWNSHIP 24 SOUTH, RANGE 6 WEST, WAS CALCULATED AT THE MIDPOINT BETWEEN SAID RE-ESTABLISHED EAST QUARTER CORNER AND THE FOUND NORTHEAST SECTION CORNER OF SAID SECTION 22. NO MONUMENT WAS SET. THE CENTER-NORTH SIXTEENTH OF SAID SECTION 22 WAS CALCULATED AT THE MIDPOINT BETWEEN THE ESTABLISHED CENTER QUARTER CORNER AND THE FOUND NORTH QUARTER CORNER OF SAID SECTION 22. NO MONUMENT WAS SET. THE NORTHEAST SIXTEENTH OF SAID SECTION 22 WAS CALCULATED BY BEARING-BEARING INTERSECTION BETWEEN THE FOUND EAST SIXTEENTH BETWEEN SAID SECTION 22 AND SECTION 15, SAID TOWNSHIP 24 SOUTH, RANGE 6 WEST, AND THE CALCULATED CENTER-EAST SIXTEENTH OF SAID SECTION 22 AND THE CALCULATED NORTH SIXTEENTH BETWEEN SAID SECTIONS 22 AND 23 AND THE CALCULATED CENTER-NORTH SIXTEENTH OF SAID SECTION 22. NO MONUMENT WAS SET. THE CENTER-NORTH-NORTHEAST SIXTY-FOURTH CORNER WAS ESTABLISHED AT MIDPOINT BETWEEN THE FOUND EAST SIXTEENTH BETWEEN SAID SECTIONS 22 AND 15 AND THE ESTABLISHED CENTER-EAST SIXTEENTH OF SAID SECTION 22. A MONUMENT WAS SET AS SHOWN.

**LEGEND**

- - DENOTES FOUND 5/8" IRON ROD WITH CAP MARKED "GEOMAX INC" PER M179-44 HELD AS E 1/16 CORNER
- ✱ - DENOTES FOUND 5/8" IRON ROD WITH CAP MARKED "HIBBS LS 52989" PER M171-49
- - DENOTES SET 5/8" X 30" IRON ROD WITH YELLOW PLASTIC CAP MARKED "I.E. ENGINEERING"
- △ - DENOTES CALCULATED POSITION
- ⊕ - DENOTES FOUND QUARTER CORNER (SEE NOTES)
- ⊗ - DENOTES FOUND SECTION CORNER (SEE NOTES)
- ( )R1 -DENOTES RECORD PER DOUGLAS COUNTY SURVEY M179-44
- ( )R2 -DENOTES RECORD PER DOUGLAS COUNTY SURVEY M171-49
- ( )R3 -DENOTES RECORD PER DOUGLAS COUNTY SURVEY M168-41
- ( )R4 -DENOTES RECORD PER DOUGLAS COUNTY SURVEY M163-27
- ( )R5 -DENOTES RECORD PER PARTITION PLAT 1998-0062, PLAT RECORDS OF DOUGLAS COUNTY
- ( )R6 -DENOTES RECORD PER 1994 BLM DEPENDENT RESURVEY
- ( )R7 -DENOTES RECORD PER 1982 BLM DEPENDENT RESURVEY
- ( )R8 -DENOTES RECORD PER ORIGINAL GLO SURVEY

**BASIS OF BEARING**  
 BASIS: O.C.R.S. (OREGON COORDINATE REFERENCE SYSTEM)  
 METHOD: O.R.G.N. (OREGON REAL-TIME GNSS NETWORK)  
 ZONE: COTTAGE GROVE - CANYONVILLE  
 UNITS: INTERNATIONAL FEET  
 DATUM: NAD 83 (2011)  
 EPOCH: 2010

**REGISTERED PROFESSIONAL LAND SURVEYOR**

**OREGON**  
 NOVEMBER 10, 2010  
 BRENT H. KNAPP  
 81116

EXPIRES: 6/30/2025

**i.e.**  
 ENGINEERING



SCALE: 1"=500'  
 SHEET 1 OF 2  
 JOB NO. 3220-01

CLIENT:  
 AARON SWAN  
 8433 GREEN VALLEY ROAD  
 OAKLAND, OR 97462  
 809 SE Pine Street  
 Roseburg, Oregon 97470  
 PHONE (541) 673-0166  
 FAX (541) 440-9392  
 iemail@ieengineering.com

MAP FILE M184-40A & B