

**PROPERTY LINE ADJUSTMENT SURVEY
LOCATED IN THE SE 1/4 OF NE 1/4 OF SEC. 36, T. 22 S., R. 13 W.,
AND THE SW 1/4 OF THE NW 1/4 OF SEC. 31, T. 22 S., R. 12 W.,
W.M., DOUGLAS COUNTY, OREGON**

FILED
Date: 9-23-2019 By: DW
This survey consists of:
Map: M176-9
Narrative: _____
Corner Rpt: _____
**DOUGLAS COUNTY
SURVEYOR**

MAP FILE M176-9

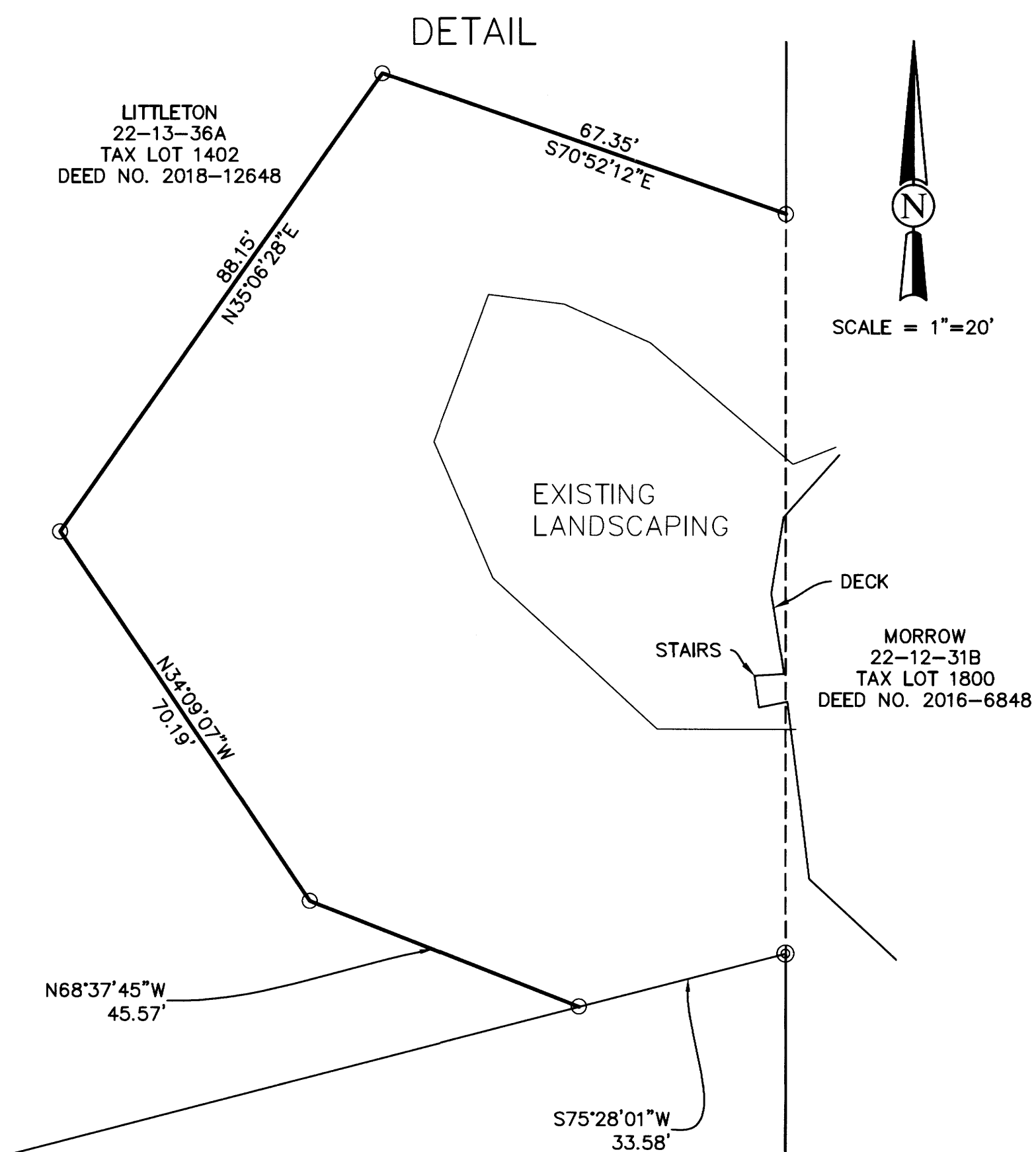
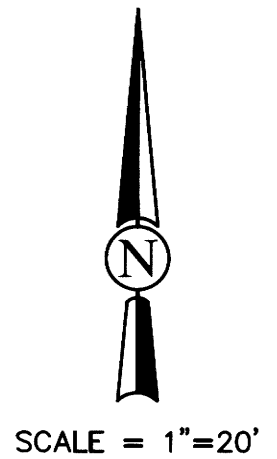
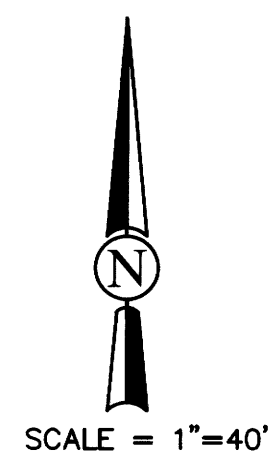
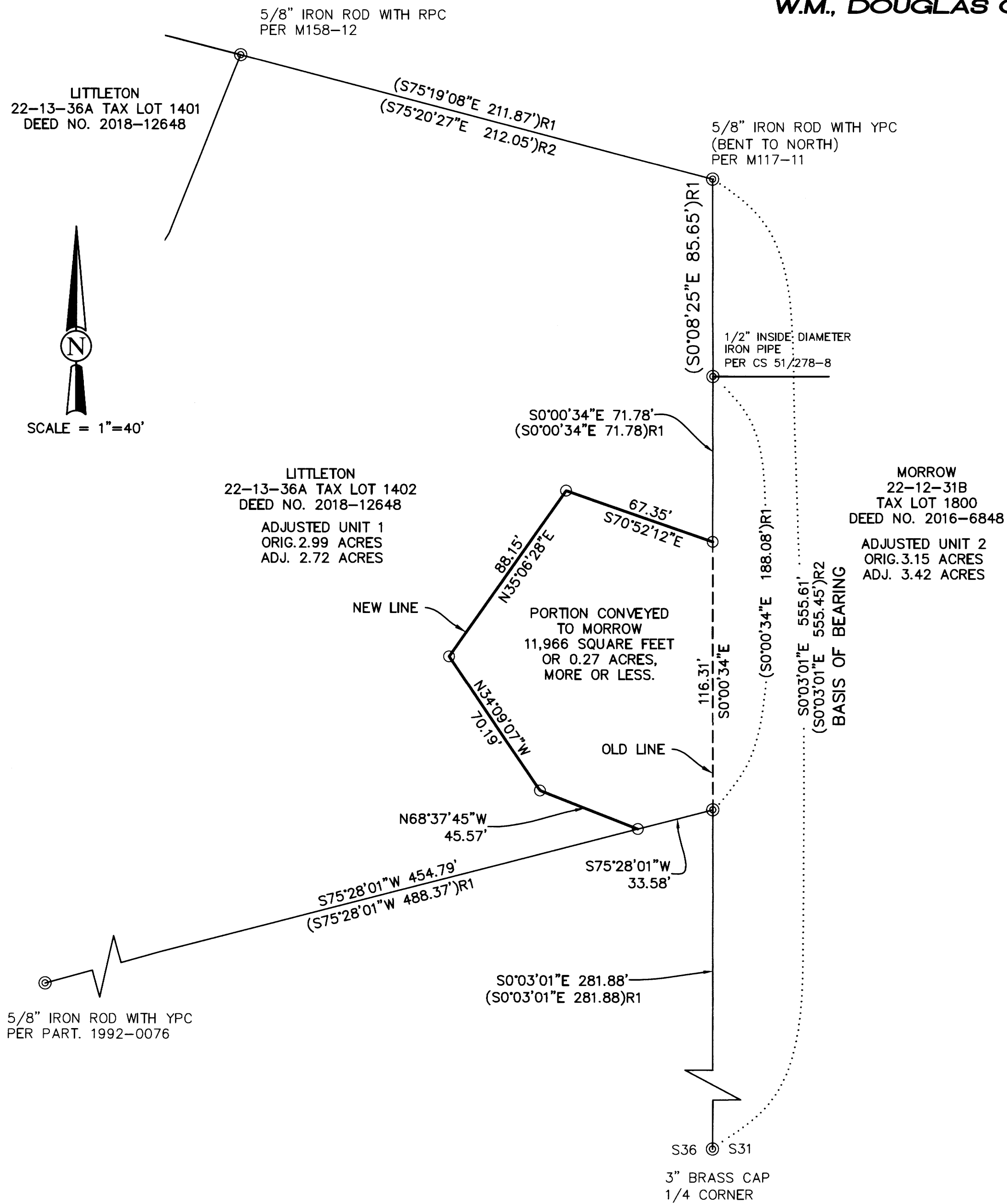

PLANNING FILE NUMBER: M19-023

[Signature] 9/18/19
 PLANNING DIRECTOR DATE

2019-14807
 LITTLETON TO MORROW DOCUMENT NO.:

LEGEND

- | SYMBOL | INDICATES |
|--------|---------------------------------------------------------------|
| ⊙ | FOUND MONUMENT AS NOTED |
| ○ | SET 5/8"X30" IRON ROD WITH YELLOW PLASTIC CAP MKD "SHN 55547" |
| — | ADJUSTED PROPERTY LINES |
| — | PROPERTY LINES |
| ()R1 | RECORD PER M174-67 |
| ()R2 | RECORD PER M158-12 |
| W/YPC | WITH YELLOW PLASTIC CAP |

EOR
 JAMES AND JODY MORROW
 231 CLEAR CREEK LANE
 NORTH BEND, OR 97459

REGISTERED
 PROFESSIONAL
 LAND SURVEYOR

[Signature]
 OREGON
 JULY 08, 2002
 Walter E. White
 55547
 EXPIRES 6/30/20

SHW CONSULTING ENGINEERS & GEOLOGISTS
 275 Market Avenue (541)266-9890
 Coos Bay, OR 97420 FAX (541)266-9496

NARRATIVE
 THE PURPOSE OF THIS SURVEY WAS TO DETERMINE THE LOCATION OF A BOUNDARY AGREEMENT BETWEEN LITTLETON AND MORROW FOR THE PURPOSES OF A PROPERTY LINE ADJUSTMENT TO RESOLVE EXISTING ENCROACHMENTS. THE BASIS OF BEARING FOR THIS SURVEY IS APPARENTLY ASSUMED ALONG THE SECTION LINE BETWEEN THE FOUND 1/4 CORNER COMMON TO SECTION 36 OF TOWNSHIP 22 SOUTH, RANGE 13 WEST, AND SECTION 31 OF TOWNSHIP 22 SOUTH, RANGE 12 WEST AND THE FOUND NORTHEASTERLY PROPERTY CORNER OF PARCEL 3 AS RECORDED IN BOUNDARY LINE ADJUSTMENT SURVEY M117-11. I HELD THE FOUND MONUMENTS AS SHOWN HEREON FROM MY SURVEY RECORDED AS M174-67. I SET NEW MONUMENTS AS SHOWN PER AGREED UPON BOUNDARY BETWEEN LITTLETON AND MORROW.
 ASSISTING ME WITH THIS SURVEY WERE DANIEL UNDELL, KEGAN CARPENTER, AND DAVID MILLICAN. A TRIMBLE S6 ROBOTIC TOTAL STATION WITH TSC3 DATA COLLECTOR WERE USED FOR THIS SURVEY.

MAP FILE M176-9