

MAP OF SURVEY

LOCATED in the NE 1/4 of Section 4, T. 30 S., R. 9 W., W.M.
in Douglas County, Oregon.

February 9, 2015

FILED
Date: 3/3/2015 By: *hw*
This survey consists of:
Map: M 169-9
Narrative:
Corner Ppt:
DOUGLAS COUNTY
SURVEYOR

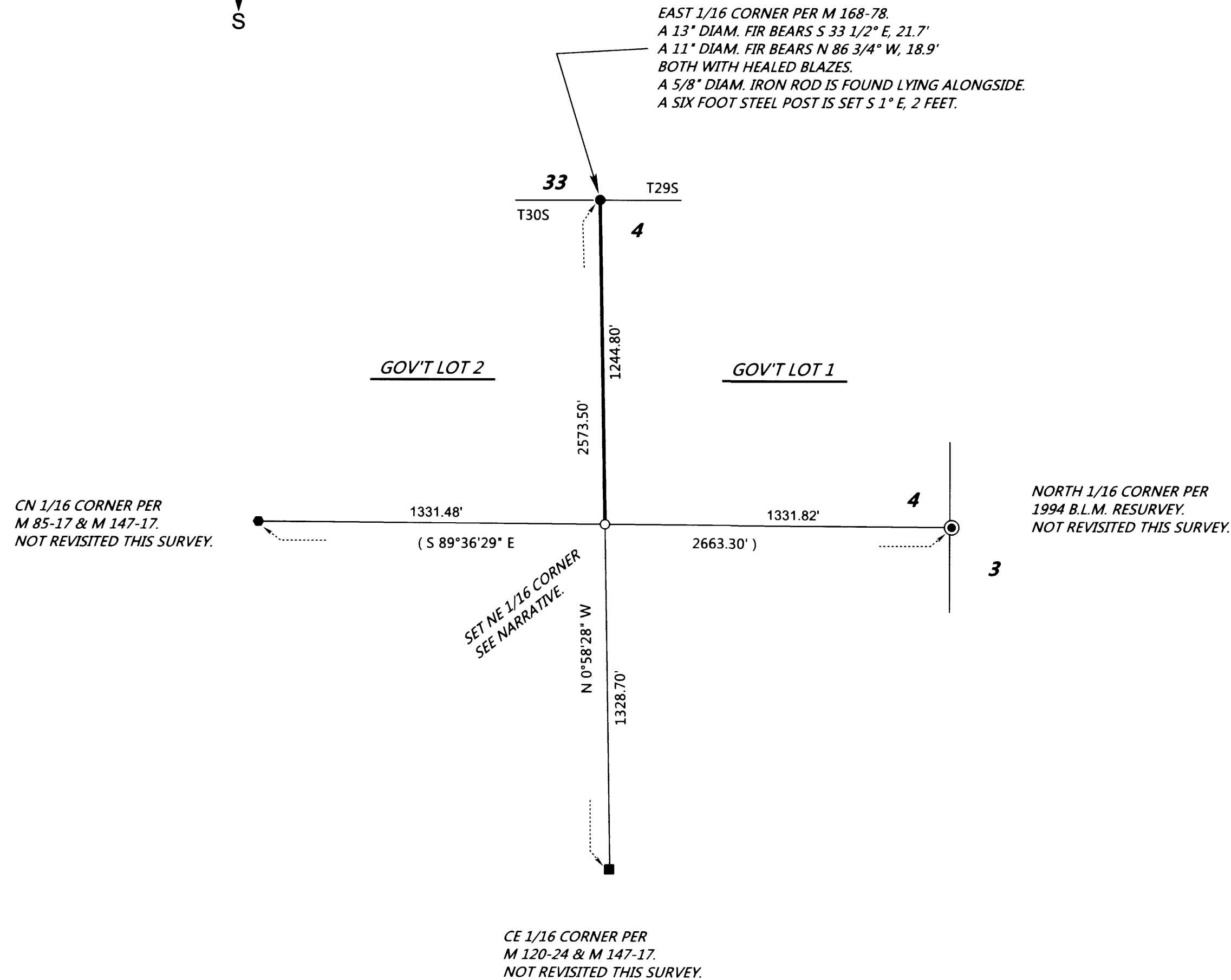
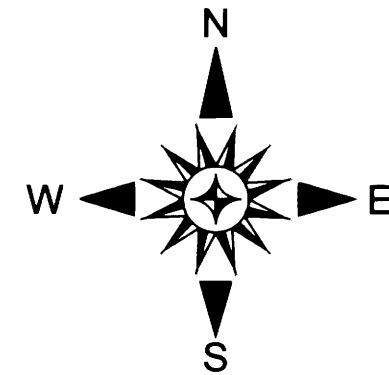

SURVEYED FOR: ROSEBURG RESOURCES CO.
P.O. BOX 1088
ROSEBURG, OREGON 97470

SURVEYED BY: DAVID EDWARDS LAND SURVEYING
P.O. BOX 361
OAKLAND, OREGON 97462
PHONE: (541) 459-0512

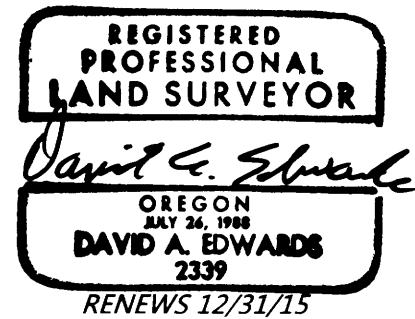

LEGEND

- INDICATES BRASS CAP FOUND PER 1994 B.L.M. RESURVEY.
 - INDICATES 5/8" DIAMETER IRON ROD WITH ALUMINUM CAP FOUND PER M 120-24.
 - INDICATES SPIKE FOUND AT CENTER-NORTH 1/16 CORNER ON M 147-17.
 - INDICATES 5/8" IRON ROD WITH ALUMINUM CAP MISSING FOUND PER M 168-78.
 - INDICATES 5/8" X 30" STEEL REBAR WITH 2 1/2" DIAM. ALUMINUM CAP STAMPED PER THE 2009 B.L.M. MANUAL AND "ROSEBURG RESOURCES CO." AND "L.S. 2339" AND "2015".
 - () DENOTES RECORD DATA PER MY SURVEY M 147-17. SCALE: 1" = 400'
- BASIS OF BEARINGS: EXISTING CONTROL PER MY SURVEY M 147-17.

NARRATIVE

THE PURPOSE OF THIS SURVEY IS TO SET THE NORTHEAST 1/16 CORNER AND TO MARK THE WEST LINE OF GOVERNMENT LOT 1 IN SECTION 4. EXISTING CONTROL POINTS FROM MY SURVEY M 147-17 WERE FOUND AND USED TO BEGIN A TRAVERSE WHICH TIED IN THE EAST 1/16 CORNER COMMON TO SECTIONS 33 AND 4. I UTILIZE THIS TIE AND MY RECORD CONTROL DATA FROM M 147-17 TO COMPUTE THE POSITION OF THE NORTHEAST 1/16 CORNER AS SHOWN. THE SUBJECT LINE WAS MARKED BY BLAZING TREES ON EACH SIDE OF THE BOUNDARY, BY SETTING 6 FOOT STEEL POSTS ALONG THE LINE AT INTERVALS OF 200 FEET OR LESS AND BY HANGING LIBERAL AMOUNTS OF RED FLAGGING ALONG THE TRUE LINE.

AT THE SET NORTHEAST 1/16 CORNER: AN 5" DIAM. CEDAR BEARS N 33° E, 18.5 FEET.
A 12" DIAM. FIR BEARS N 88° E, 24.1 FEET.
BOTH SCRIBED "NE 1/16 S4 BT".

A 6 FOOT STEEL POST IS FOUND 1 FOOT WEST.

FIELD CREW: BRANT MILLER AND ERIC SPRINKLE.

EQUIPMENT: NIKON TOTAL STATION.

COMPUTATIONS AND DRAFTING: DAVID EDWARDS.

MAP FILE M 169-9

MAP FILE M 169-9