

MAP OF SURVEY

LOCATED in the North 1/2 of Section 36, T. 26 S., R. 2 W., W.M.
in Douglas County, Oregon.

October 1, 2015

FILED
Date: 10-8-2015 By: JC
This survey consists of:
Map: M169-80
Narrative: _____
Corner Rpt: _____
DOUGLAS COUNTY
SEPT 13 2015

MAP FILE M169-80

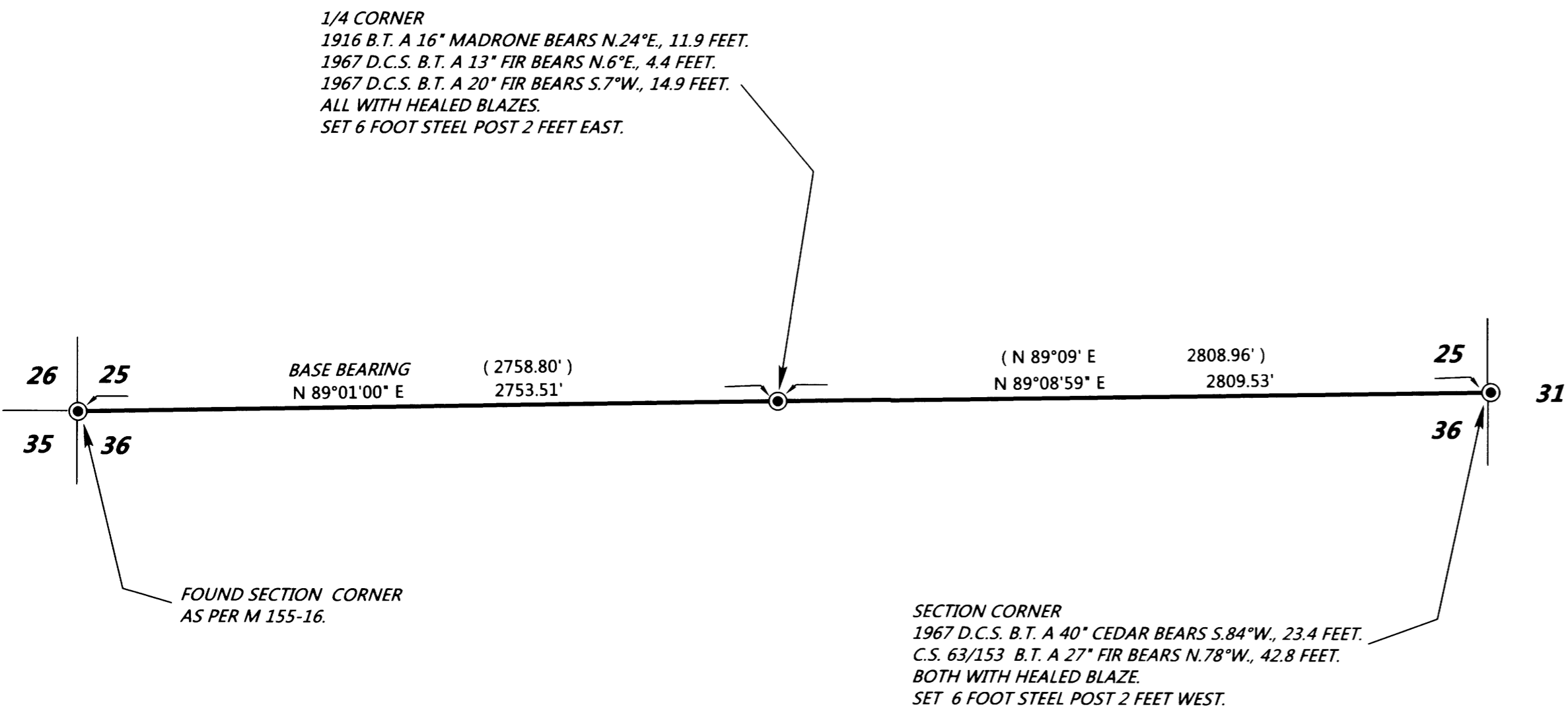

SURVEYED FOR: SENECA JONES TIMBER CO.
P.O. BOX 2129
ROSEBURG, OREGON 97470

SURVEYED BY: DAVID EDWARDS LAND SURVEYING
P.O. BOX 361
OAKLAND, OREGON 97462
PHONE: (541) 459-0512



LEGEND

- ⊙ INDICATES 1916 G.L.O. BRASS CAP FOUND.
- DENOTES BOUNDARY POSTED AND BLAZED THIS SURVEY.
- () DENOTES RECORD DATA PER 1916 G.L.O. RESURVEY.
- SCALE: 1" = 500'
- BASIS OF BEARINGS: 1916 G.L.O. RESURVEY AS SHOWN.

NARRATIVE

THE PURPOSE OF THIS SURVEY IS TO MARK THE NORTH LINE OF SECTION 36. A RANDOM TRAVERSE WAS RUN BETWEEN THE CONTROLLING CORNERS AND OFFSETS MADE TO THE TRUE LINE. THE BOUNDARIES WERE MARKED BY BLAZING TREES ON EACH SIDE OF LINE, BY SETTING SIX FOOT STEEL POSTS ALONG THE BOUNDARIES AT INTERVALS OF 200 FEET OR LESS AND BY HANGING LIBERAL AMOUNTS OF RED FLAGGING ALONG THE TRUE LINES.

FIELD CREW: DAVID EDWARDS, BRANT MILLER AND ERIC SPRINKLE.

EQUIPMENT: NIKON TOTAL STATION.

COMPUTATIONS AND DRAFTING: DAVID EDWARDS.

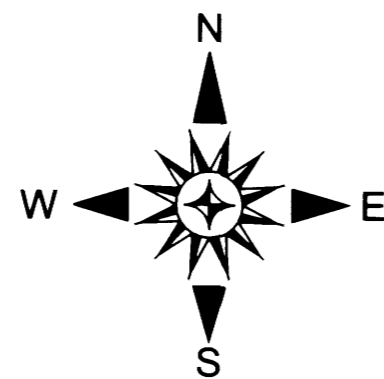

MAP FILE M169-80