

SURVEY FOR BOUNDARY LINE ADJUSTMENT IN PARCELS 1 AND 3, PARTITION PLAT #2014-0011 IN THE SO. 1/2, SEC. 10 AND NW 1/4, SEC. 15, T. 27 S, R. 5 W., W. M. DOUGLAS COUNTY, OREGON - SEPTEMBER 2015 PLANNING FILE #14-072

FILED
Date: 10-5-2015 by: JC
This survey consists of:
Map: M169-74
Narrative: _____
Corner Ept: _____
DOUGLAS COUNTY
SURVEYOR

LEGAL DESCRIPTION:
PARCEL 1 & 3 OF PARTITION PLAT #2014-0011 DOUGLAS COUNTY, OREGON
PARTITION PLAT RECORDS

APPROVALS:
Keith d. Cubie 10/2/15
DIRECTOR, DOUGLAS COUNTY PLANNING DEPT. DATE

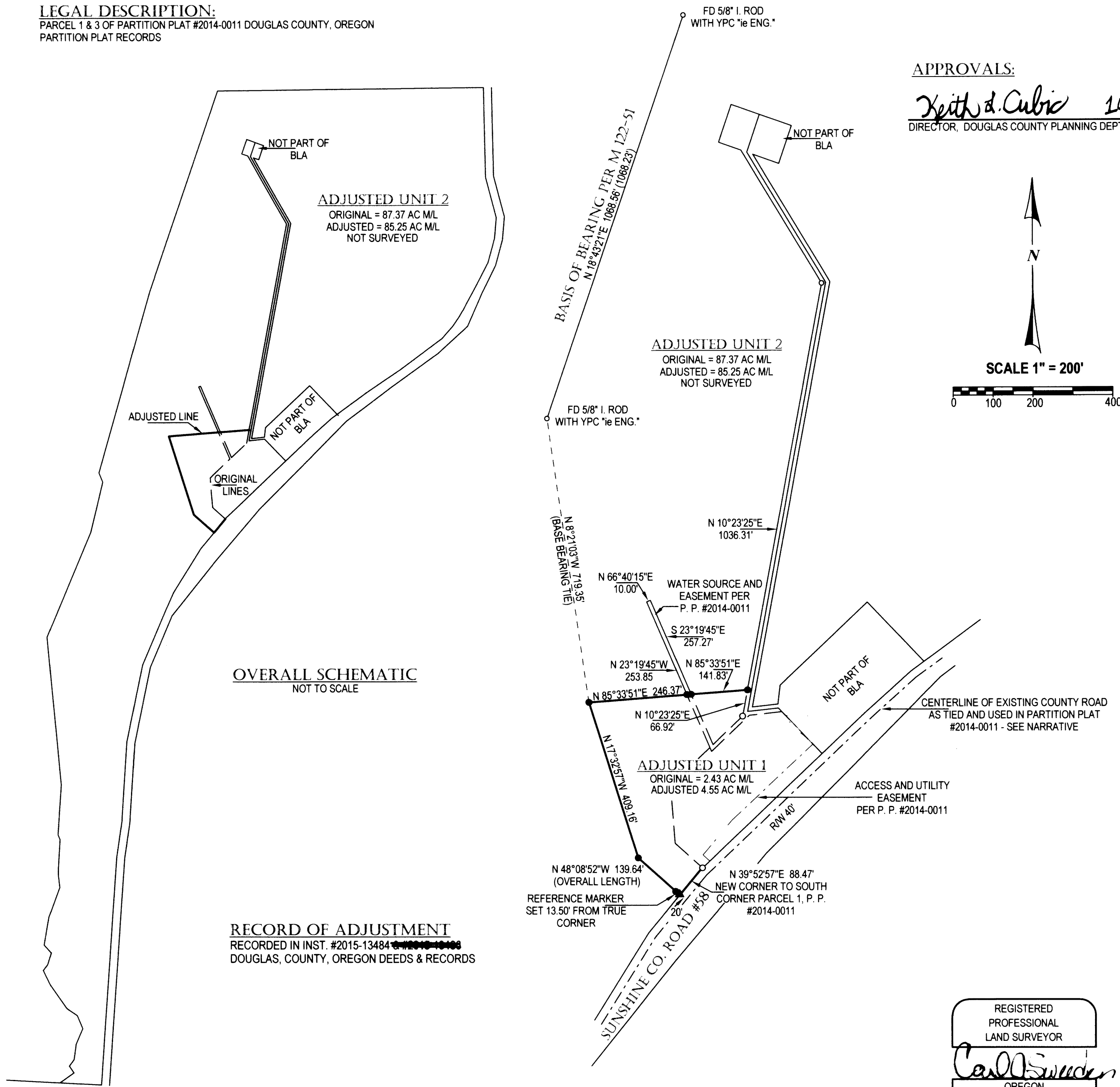

NARRATIVE:
THIS BOUNDARY ADJUSTMENT SURVEY WAS COMPLETED AS DIRECTED BY THE OWNER SHOWN AND AS APPROVED PER THE DOUGLAS COUNTY, PLANNING DEPARTMENT FILE #14-072 TO ADJUST A PORTION OF THE BOUNDARY BETWEEN PARCEL 1 AND PARCEL 3 OF LAND PARTITION PLAT #2014-0011. MARKERS FOUND AND USED FOR CONTROL FOR THIS SURVEY ARE FROM LAND PARTITION PLAT #2014-0011 WHICH WAS ALSO USED FOR THE BASIS OF BEARING FOR THIS WORK. ADJUSTED LINES WERE LAYED OUT AS SHOWN BY THE OWNER AND MARKED AS SHOWN IN THIS SURVEY. THE WESTERLY RIGHT OF WAY LINE OF SUNSHINE COUNTY ROAD #58 AS ESTABLISHED IN PARTITION PLAT #2014-0011 USING THE CENTERLINE OF THE EXISTING ASPHALT ROADWAY WAS ALSO USED HOLDING 20 FEET FROM THAT CENTERLINE TO POSITION THE SOUTHERLY CORNER OF ADJUSTED UNIT 1.

FIELD CREW: C. SWEEDEN & E. WILDS
EQUIPMENT: NIKON NIVO 3 W/ SUPPORT
MAPPING AND CALC'S: C. SWEEDEN