

# MAP OF SURVEY

LOCATED in the North 1/2 of Section 26, T. 31 S., R. 3 W., W.M.  
in Douglas County, Oregon.

September 4, 2015

FILED  
Date: 9-15-2015 By: DC  
This survey consists of:  
Map: M169-68  
Narrative:  
Corner Rpt:

DOUGLAS COUNTY  
SURVEYOR

SURVEYED FOR: ROME CREEK TIMBER LLC  
P.O. BOX 1088  
ROSEBURG, OREGON 97470

SURVEYED BY: DAVID EDWARDS LAND SURVEYING  
P.O. BOX 361  
OAKLAND, OREGON 97462  
PHONE: (541) 459-0512

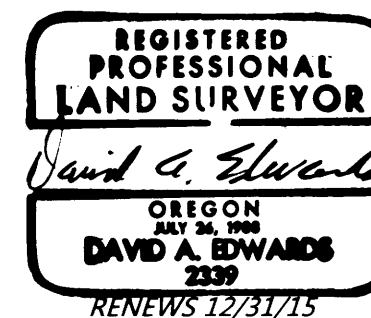

### LEGEND

- ⊙ INDICATES B.L.M. OR COUNTY SURVEYOR BRASS CAP FOUND.
- INDICATES 5/8" X 30" STEEL REBAR WITH 2 1/2" DIAMETER ALUMINUM CAP MKD. \*ROSEBURG RESOURCES CO. AND "L.S. 2339" AND "2015" AND AS PER THE 2009 B.L.M. MANUAL.
- INDICATES 5/8" DIAMETER IRON ROD WITH ALUMINUM CAP FOUND PER M 157-24.

( ) DENOTES RECORD DATA PER M 157-24.

[ ] DENOTES RECORD DATA PER ORIGINAL G.L.O. SURVEY.

SCALE: 1" = 500'

BASIS OF BEARINGS: M 157-24 AS SHOWN.

### NARRATIVE

THE PURPOSE OF THIS SURVEY IS TO POST AND BLAZE THOSE BOUNDARIES SHOWN AS BOLD LINES HEREON AND TO SET THE THREE 1/16 CORNERS AS SHOWN. CONVENTIONAL SURVEY METHODS WERE UTILIZED TO TIE IN THE CONTROLLING MONUMENTS AND TO TRAVERSE THE SUBJECT BOUNDARIES. THESE LINES WERE MARKED BY BLAZING TREES ON EACH SIDE OF THE LINE, BY SETTING 6 FOOT STEEL POSTS ALONG THE LINES AT INTERVALS OF 200 FEET OR LESS AND BY HANGING LIBERAL AMOUNTS OF RED FLAGGING ALONG THE TRUE LINE. BEARING TREES WERE SCRIBED ACCORDING TO THE 2009 B.L.M. MANUAL, MEASURED TO CENTER OF TREE AT ROOT CROWN AND ARE SITUATED AS FOLLOWS:

AT THE SET EAST 1/16 CORNER: A 6" DIAM. MADRONE BEARS N 72° E, 17.3 FEET.  
A 7" DIAM. MADRONE BEARS S 21° E, 5.0 FEET.  
A 6 FOOT STEEL POST IS SET 2 FEET WEST.

AT THE SET NE 1/16 CORNER: A 14" DIAM. ALDER BEARS N 84° E, 20.3 FEET.  
NO OTHER LIVE TREES WITHIN A REASONABLE DISTANCE.  
A 6 FOOT STEEL POST IS SET 2 FEET NORTH.

AT THE SET NORTH 1/16 CORNER: A 5" DIAM. FIR BEARS N 57° E, 6.8 FEET.  
AN 8" DIAM. CEDAR BEARS N 24° W, 19.1 FEET.  
A 6 FOOT STEEL POST IS SET 2 FEET WEST.

FIELD CREW: DAVID EDWARDS AND ERIC SPRINKLE.

EQUIPMENT: NIKON TOTAL STATION.

COMPUTATIONS AND DRAFTING: DAVID EDWARDS.

FOUND SECTION CORNER  
CORNER AS PER M 157-24

SECTION CORNER  
FOUND 1 1/2" DIAM. IRON PIPE PER C.S. 42/392.  
13" HEMLOCK N 29° E, 26.4'  
21" HEMLOCK S 79° E, 15.7'  
15" HEMLOCK S 7° W, 5.2'  
ALL WITH HEALED BLAZES AND BADLY BURNED.  
NO LIVE TREES WITHIN 400 FEET.

FOUND 1/4 CORNER  
AS PER M 157-24

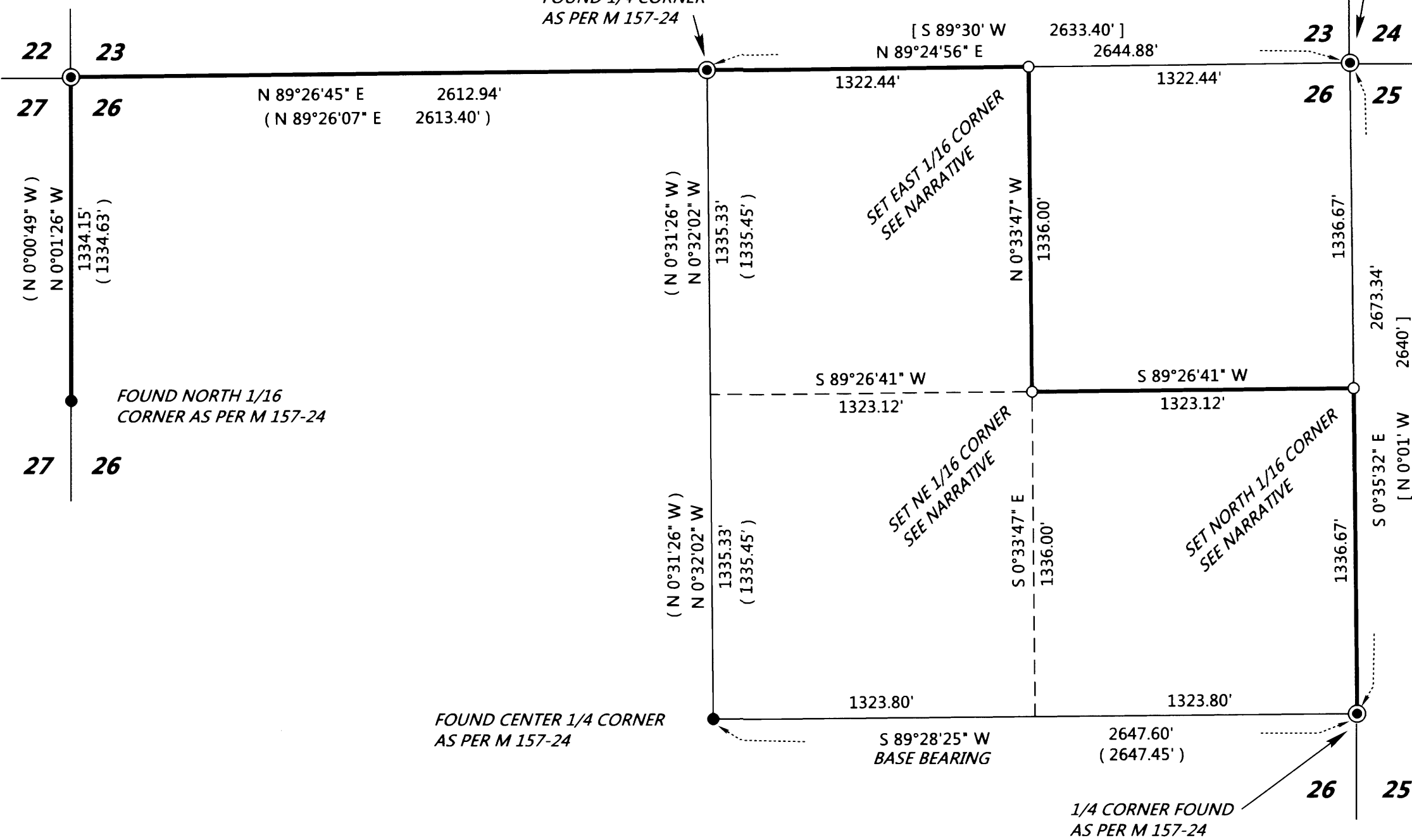

FOUND CENTER 1/4 CORNER  
AS PER M 157-24

1/4 CORNER FOUND  
AS PER M 157-24

MAP FILE M169-68

MAP FILE M169-68