

A BOUNDARY LINE ADJUSTMENT SURVEY FOR MARK STERNER

LOCATED IN THE NW 1/4 OF SECTION 17, TOWNSHIP 25 SOUTH, RANGE 5 WEST,
WILLAMETTE MERIDIAN, DOUGLAS COUNTY, OREGON

FILED

Date: 8-19-2015 By: XC
This survey consists of:
Map: M169-62
Narrative: _____
Corner Rpt: _____

DOUGLAS COUNTY
SURVEYOR

NARRATIVE:

THE PURPOSE OF THIS SURVEY IS A BOUNDARY ADJUSTMENT TO EXCHANGE AN EQUIVALENT AMOUNT OF PROPERTY FOR THE SATISFACTION AND CONVENIENCE OF THE OWNERS.

EXISTING MONUMENTS WERE FOUND AND FIELD LOCATED. THE NEW MONUMENTS WERE PLACED AS REQUESTED BY MARK STERNER AND IN ACCORD WITH THE APPLICATION MAP SUBMITTED TO THE DOUGLAS COUNTY PLANNING DEPARTMENT.

EQUIPMENT: NIKON DTM 420
FIELD CREW: G.LANG
COMPUTATIONS & MAP: G.LANG

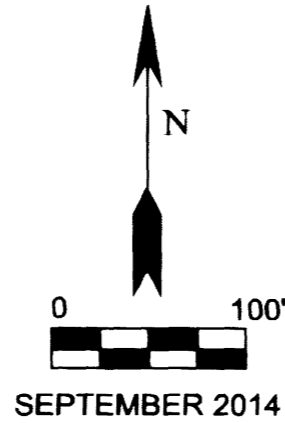

LEGEND:

- FOUND 5/8" IRON ROD
 - SET 5/8" X 30" IRON ROD WITH PLASTIC CAP MARKED "LANG SURVEYING"
 - ⊙ CALCULATED POINT PER PREVIOUS LAND PARTITIONS #2002-0055 & #2005-0086
 - () RECORD INFORMATION PER PARTITION PLAT #2002-0055
 - [] RECORD INFORMATION PER PARTITION PLAT #2005-0086
 - (()) RECORD INFORMATION PER SURVEY M140-5A
 - △ COMPUTED CORNER FOR SAND FILTER EASEMENT
- LINE A N77°01'16"W 3.62'
LINE B N2°40'49"E 39.17'
LINE C N47°51'02"E 16.16'

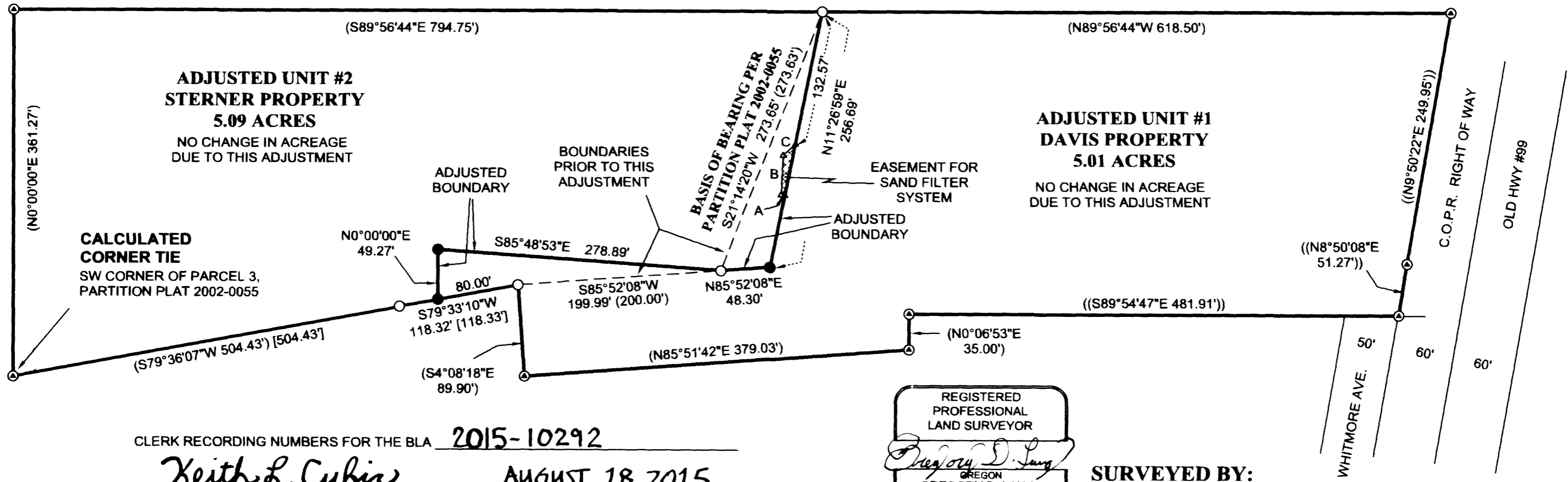

CLERK RECORDING NUMBERS FOR THE BLA 2015-10292
Keith L. Cubin AUGUST 18, 2015
DOUGLAS COUNTY PLANNING DEPARTMENT SIGNATURE DATE
PLANNING DEPARTMENT FILE #M14-030

REGISTERED PROFESSIONAL LAND SURVEYOR
Gregory D. Lang
OREGON
GREGORY D. LANG
July 16, 1987
#2295
EXPIRES: 12-31-2014

SURVEYED BY:
GREGORY D. LANG
7550 WILLIS CREEK RD
WINSTON, OR 97496

MAP FILE M169-62

MAP FILE M169-62