

FILED  
 Date: 7-14-2015 By: JC  
 This survey consists of:  
 Map: M169-55  
 Narrative:  
 Corner Rpt:

DOUGLAS COUNTY  
 SURVEYOR

Curve Table					
Curve #	Length	Radius	Chord Direction	Chord Length	Record Chord
C1	108.64	379.26	S27° 32' 30"W	108.27	S25° 59' 31"W 108.38'
C2	87.94	205.69	S31° 18' 05"E	87.27	
C3	46.80	135.96	S50° 15' 42"E	46.57	

Parcel Line Table			
Line #	Length	Direction	RECORD INFO
L1	77.21	N89° 51' 24"W	(N88° 16' 50"E 77.00)
L2	72.72	S00° 37' 42"E	(S02° 10' 47"W 72.80')
L3	33.18	S08° 52' 51"W	(S07° 16' 51"W 33.18')
L4	47.54	S14° 01' 16"W	(S12° 25' 16"W 47.45')
L5	107.49	S39° 00' 15"W	(S37° 11' 12"W 107.24')
L6	87.69	S22° 08' 33"W	(S20° 27' 46"W 87.74')
L7	98.77	S13° 00' 09"E	(S14° 38' 10"E 98.91')
L8	83.55	S22° 37' 52"W	(S21° 05' 51"W 83.50')
L9	56.23	S40° 08' 10"W	(S38° 28' 28"W 56.27')
L10	58.42	S03° 51' 42"E	
L11	84.19	S17° 01' 35"E	
L12	35.02	S14° 55' 16"E	
L13	47.66	N14° 53' 57"W	
L14	77.80	N41° 24' 38"W	
L15	79.94	N38° 54' 11"W	
L16	122.27	N35° 22' 27"W	

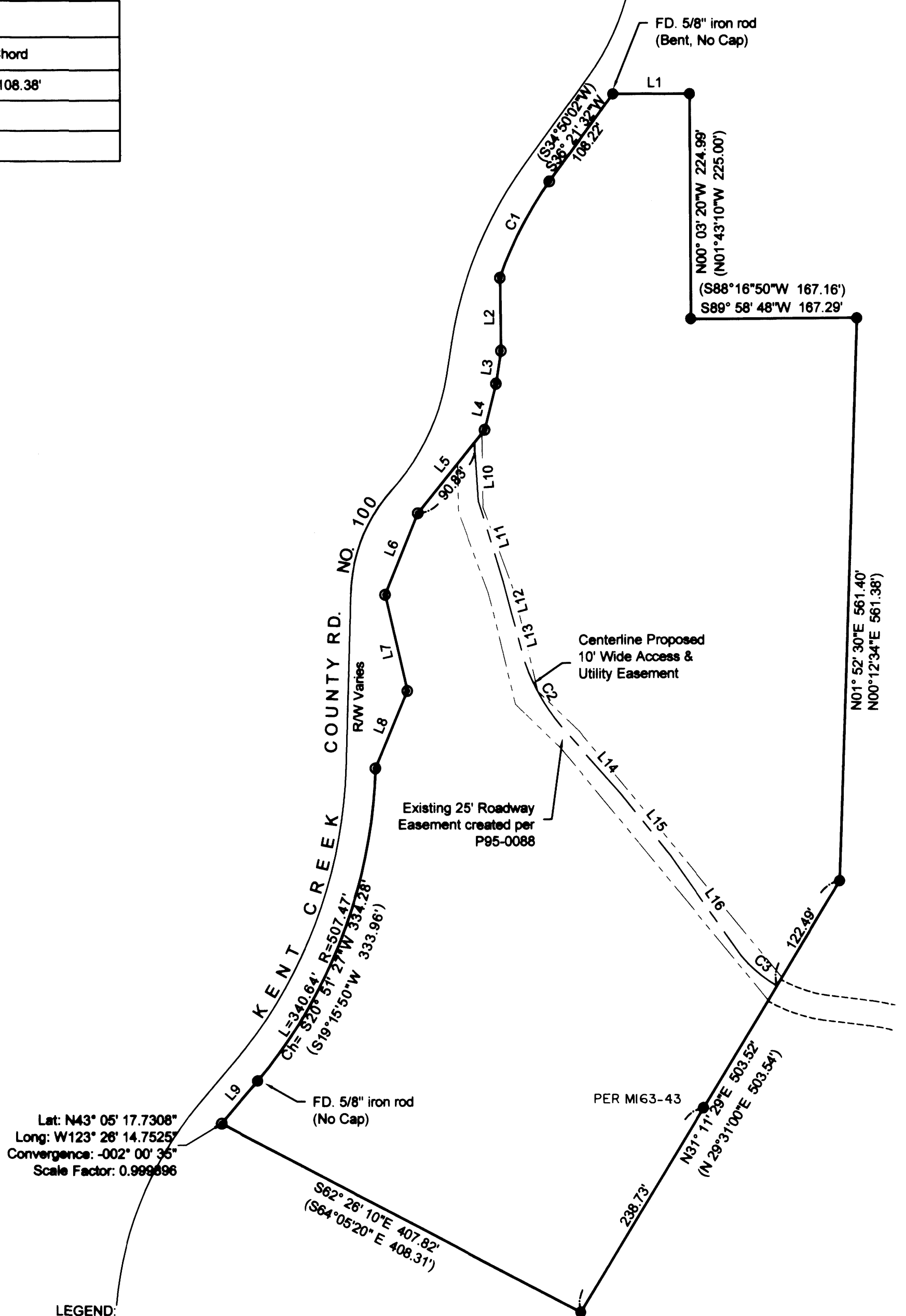

- LEGEND:
- FOUND 5/8" IRON ROD PER P 1995-0088 UNLESS NOTED
  - ⊙ FOUND 5/8" IRON ROD PER 1972 CO. RD. NO. 100 PLANS
  - ( ) RECORD INFORMATION PER PARTITION 1995-0088

NARRATIVE:

The purpose of the survey was to prepare an utility easement for an existing conduit and verify boundary corner monuments within the property described as Parcel 2 of the Partition Plat recorded as 1995-0088.

The control network was established utilizing a static G.P.S. survey holding C.O.R.S. Stations DCSSO and RSBG. Existing corners were then found and tied into a random traverse. All corners were found as shown and the map prepared to file per the client's request.

Field Crew: Heimbürger & Welch  
 Calculations: Heimbürger  
 Mapping: Welch  
 Equipment: Trimble 4800 GPS & S6 Robotic Total Station

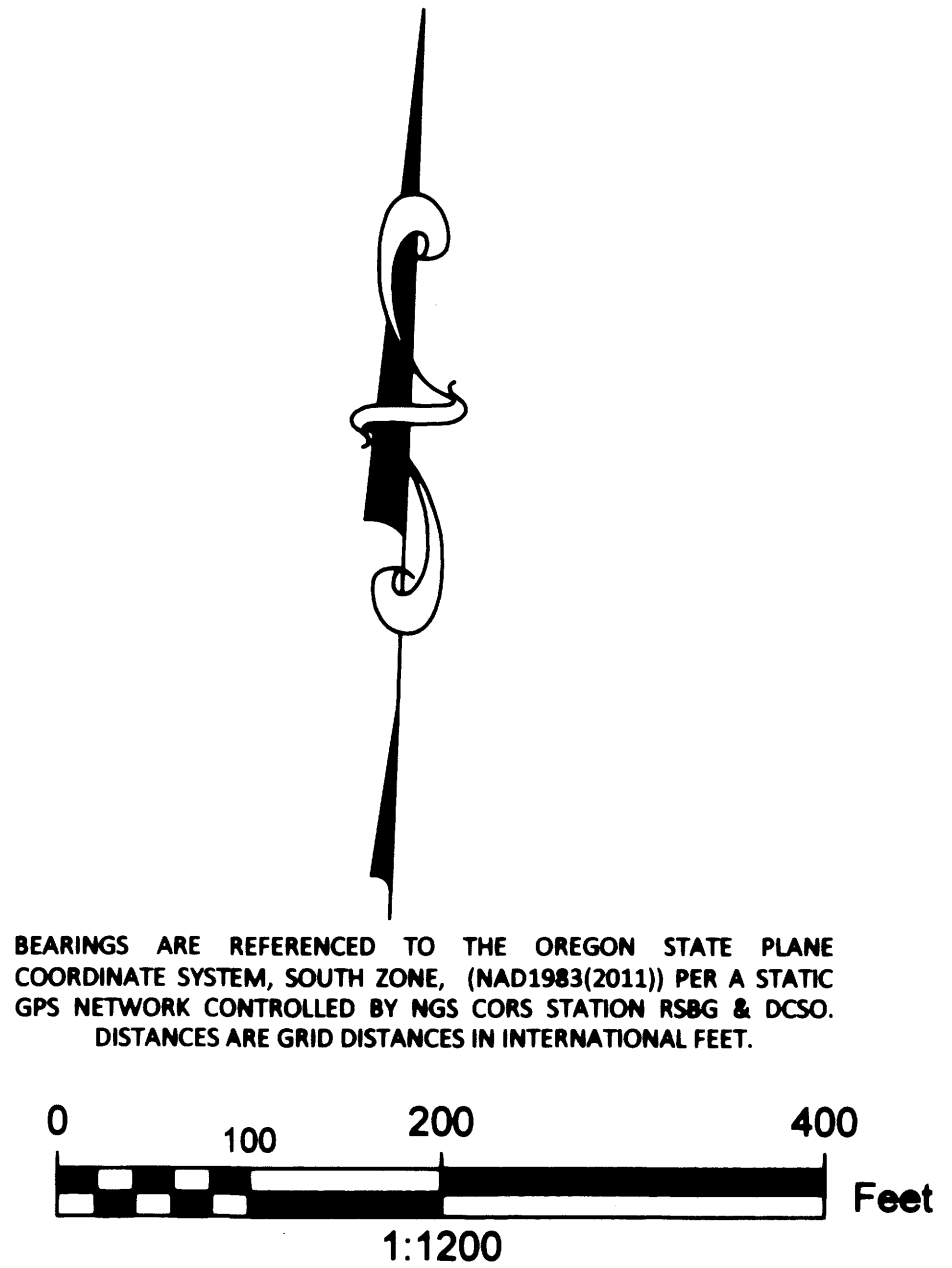

Sheet 1 of 1

**RECORD OF SURVEY**  
 In NW 1/4 & SW 1/4, Sec. 32  
 T. 28 S., R. 6 W., W.M.  
 Douglas County, Oregon  
 JUNE 2015

FOR: Sprint  
 8405 SW Nimbus Avenue Suite B  
 Beaverton, OR 97008

REGISTERED PROFESSIONAL LAND SURVEYOR  
*Mark A. Heimbürger*  
 OREGON  
 JULY 16, 1987  
 MARK A. HEIMBURGER  
 2287  
 RENEWS JUNE 30, 2017

**LM Land Mark**  
 Surveying, Inc.  
 3317 N.E. Stephens St. • Roseburg, Oregon 97470  
 •Office (541) 677-9400 •Fax (541) 677-9401  
 LM Proj. No. 2015-0028