

PLANNING DEPT. FILE M1149-32

FILED  
Date: 5/22/2015 By: *sc*  
This survey consists of:  
Map: M1149-32  
Narrative:  
Corner Rept.:  
DOUGLAS COUNTY SURVEYOR

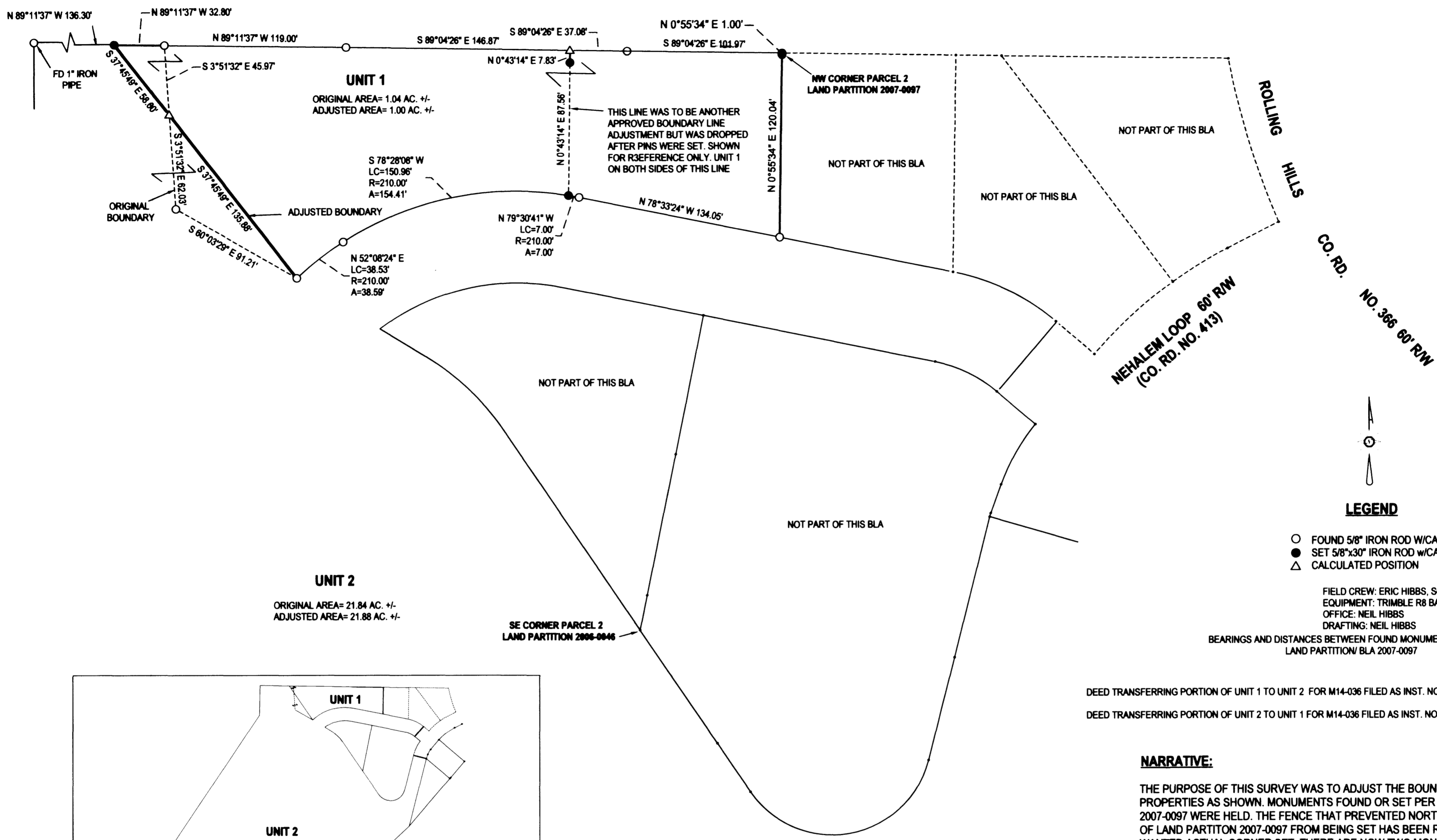

**LEGEND**

- FOUND 5/8" IRON ROD W/CAP UNLESS OTHERWISE NOTED
- SET 5/8"x30" IRON ROD W/CAP STAMPED "HIBBS-LS 52989"
- △ CALCULATED POSITION

FIELD CREW: ERIC HIBBS, SCOTT THOMPSON  
EQUIPMENT: TRIMBLE R8 BASE AND RECEIVER  
OFFICE: NEIL HIBBS  
DRAFTING: NEIL HIBBS  
BEARINGS AND DISTANCES BETWEEN FOUND MONUMENTS RECORD PER LAND PARTITION/BLA 2007-0097

DEED TRANSFERRING PORTION OF UNIT 1 TO UNIT 2 FOR M14-036 FILED AS INST. NO. 2015-004437  
DEED TRANSFERRING PORTION OF UNIT 2 TO UNIT 1 FOR M14-036 FILED AS INST. NO. 2015-003829

**NARRATIVE:**

THE PURPOSE OF THIS SURVEY WAS TO ADJUST THE BOUNDARIES OF THE SUBJECT PROPERTIES AS SHOWN. MONUMENTS FOUND OR SET PER LAND PARTITION/BLA 2007-0097 WERE HELD. THE FENCE THAT PREVENTED NORTHWEST CORNER OF PARCEL 2 OF LAND PARTITION 2007-0097 FROM BEING SET HAS BEEN REMOVED SO CLIENT WANTED ACTUAL CORNER SET. THERE ARE NOW TWO MONUMENTS 1 FOOT APART.

*Keith L. Cubic* 5/22/15  
DOUGLAS COUNTY PLANNING DIRECTOR DATE

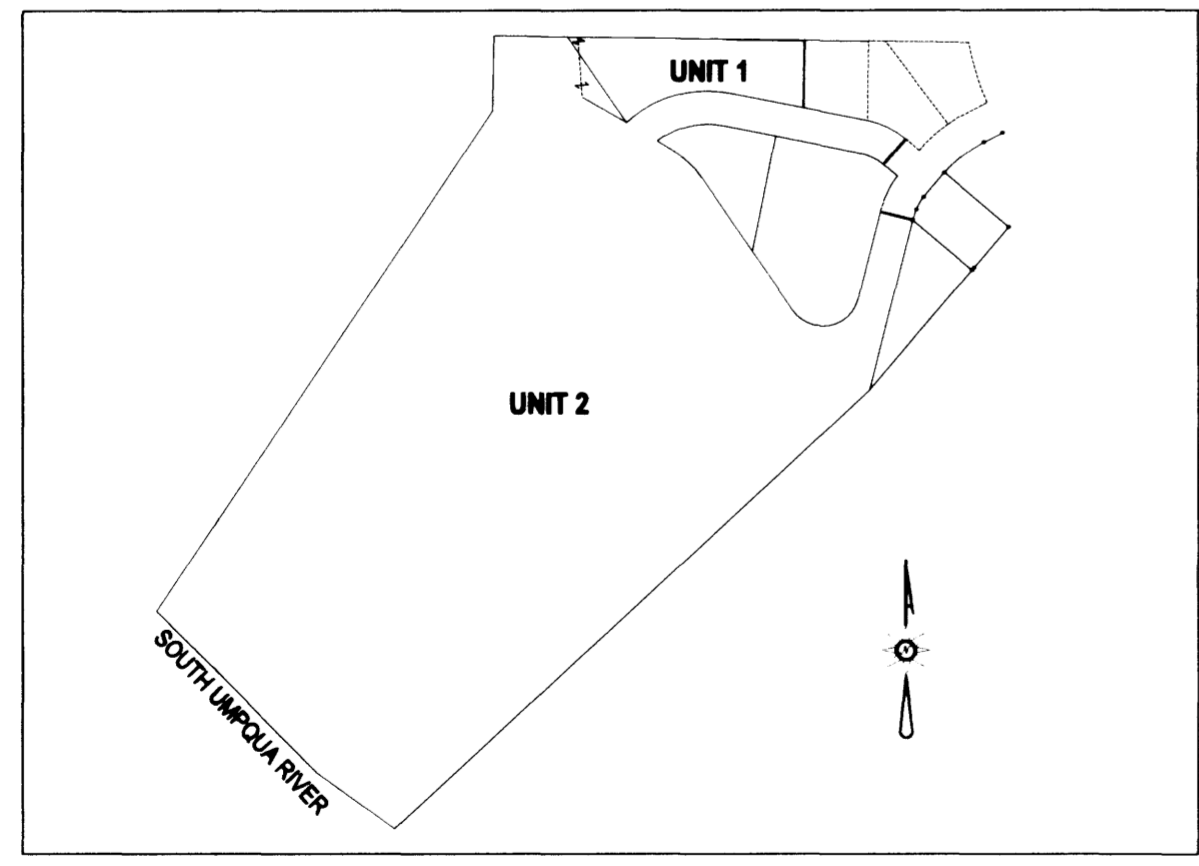

OVERALL VIEW- NTS

PLANNING DEPT. FILE NO. M14-036

**BOUNDARY LINE ADJUSTMENT**

LYING IN THE NW 1/4 SEC. 15, T28S, R6W  
WILLAMETTE MERIDIAN, DOUGLAS COUNTY, OREGON

CLIENT:  
ALICE KING  
245 NEHALEM LOOP  
ROSEBURG, OR. 97471

SURVEYOR:  
**NEIL HIBBS**  
LAND SURVEYING, INC  
4738 LOCKWOOD BLVD. SE  
ROSEBURG, OR. 97471  
PHONE: 541-867-4363  
FAX: 541-867-6386  
E-MAIL: neilhibbs@neilhibbs.com

REGISTERED PROFESSIONAL LAND SURVEYOR

OREGON  
JANUARY 12, 1989  
F. NEIL HIBBS  
52989

EXPIRATION DATE  
6/30/2015

DWG SCALE: 1" = 50'      JOB NO.: 0174-16      DATE: FEBRUARY 2015      PAGE 1 OF 1

MAP FILE M1149-32