

# MAP OF SURVEY

LOCATED in the NE 1/4 of Section 21, T. 25 S., R. 5 W., W.M.  
in Douglas County, Oregon.

April 10, 2014

FILED  
Date: 4/30/2015 By: HW  
This survey consists of:  
Map: M169-23  
Narrative: \_\_\_\_\_  
Corner Rpt: \_\_\_\_\_  
DOUGLAS COUNTY  
SURVEYOR

SURVEYED FOR: PAUL SCHAFFER  
1462 SOUTHSIDE ROAD  
SUTHERLIN, OREGON 97479

SURVEYED BY: DAVID EDWARDS LAND SURVEYING  
P.O. BOX 361  
OAKLAND, OREGON 97462  
PHONE: (541) 459-0512

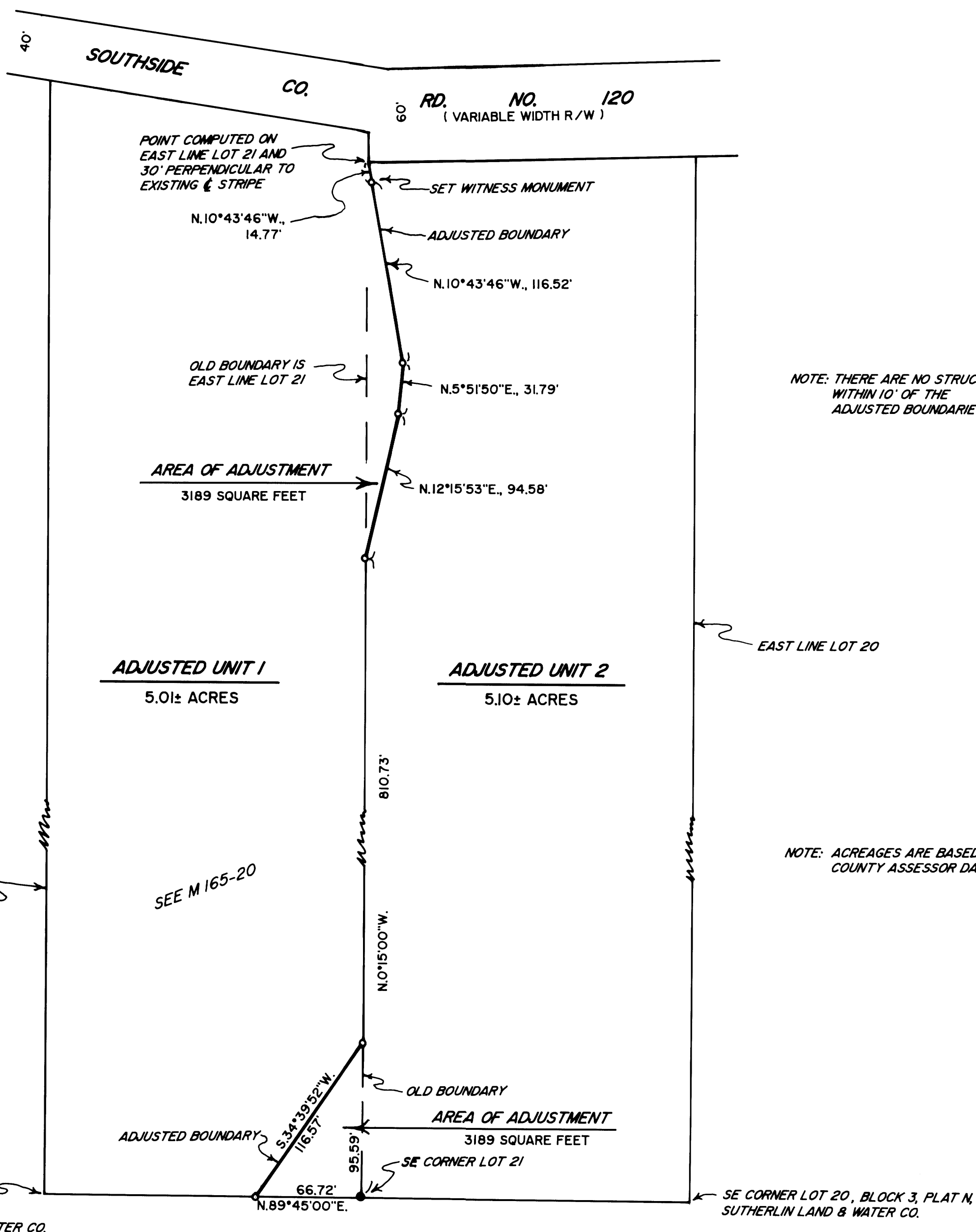
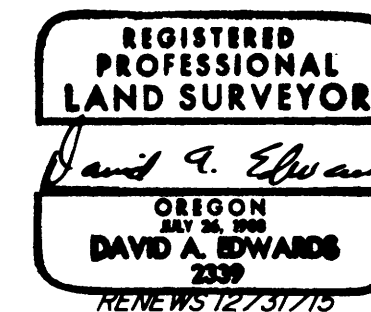

NOTE: THERE ARE NO STRUCTURES  
WITHIN 10' OF THE  
ADJUSTED BOUNDARIES.

NOTE: ACREAGES ARE BASED UPON  
COUNTY ASSESSOR DATA.

### LEGEND

- INDICATES 5/8" DIAM. STEEL REBAR WITH CAP FOUND PER M 165-20.
  - INDICATES 5/8" X 30" STEEL REBAR W/RED PLASTIC CAP MKD. "D.A. EDWARDS-LS 2339" SET.
- SCALE: 1" = 60'
- BASIS OF BEARINGS: EXISTING CONTROL PER M 165-20.

### NARRATIVE

THE PURPOSE OF THIS SURVEY IS TO MONUMENT TWO ADJUSTED BOUNDARIES AND TO PREPARE A LEGAL DESCRIPTION FOR EACH OF THE AREAS OF ADJUSTMENT. EXISTING CONTROL POINTS AND DATA ESTABLISHED BY THIS OFFICE ON SURVEY M 165-20 WERE USED TO CONTROL THIS SURVEY.

FIELD CREW: DAVID EDWARDS AND BRANT MILLER.

EQUIPMENT: NIKON TOTAL STATION.

COMPUTATIONS AND DRAFTING: DAVID EDWARDS.

APPROVAL PLANNING FILE M 14-008

Keith L. Cubic 4/30/15  
DOUGLAS COUNTY PLANNING DIRECTOR DATE

ADJUSTMENT DOCUMENTS: 2015-6314

2015-6315

MAP FILE M169-23

MAP FILE M169-23