

# PROPERTY LINE ADJUSTMENT FOR AQUARIUS HOLDINGS, LLC.

NW 1/4 SEC. 17, T.22S., R.5W., W.M.  
DOUGLAS COUNTY, OREGON  
SURVEYED: MARCH 16, 2015

FILED  
Date: 4/14/2014 By: AW  
This survey consists of:  
Map: M 169-21  
Narrative: \_\_\_\_\_  
Corner Rpt: \_\_\_\_\_  
DOUGLAS COUNTY  
SURVEYOR

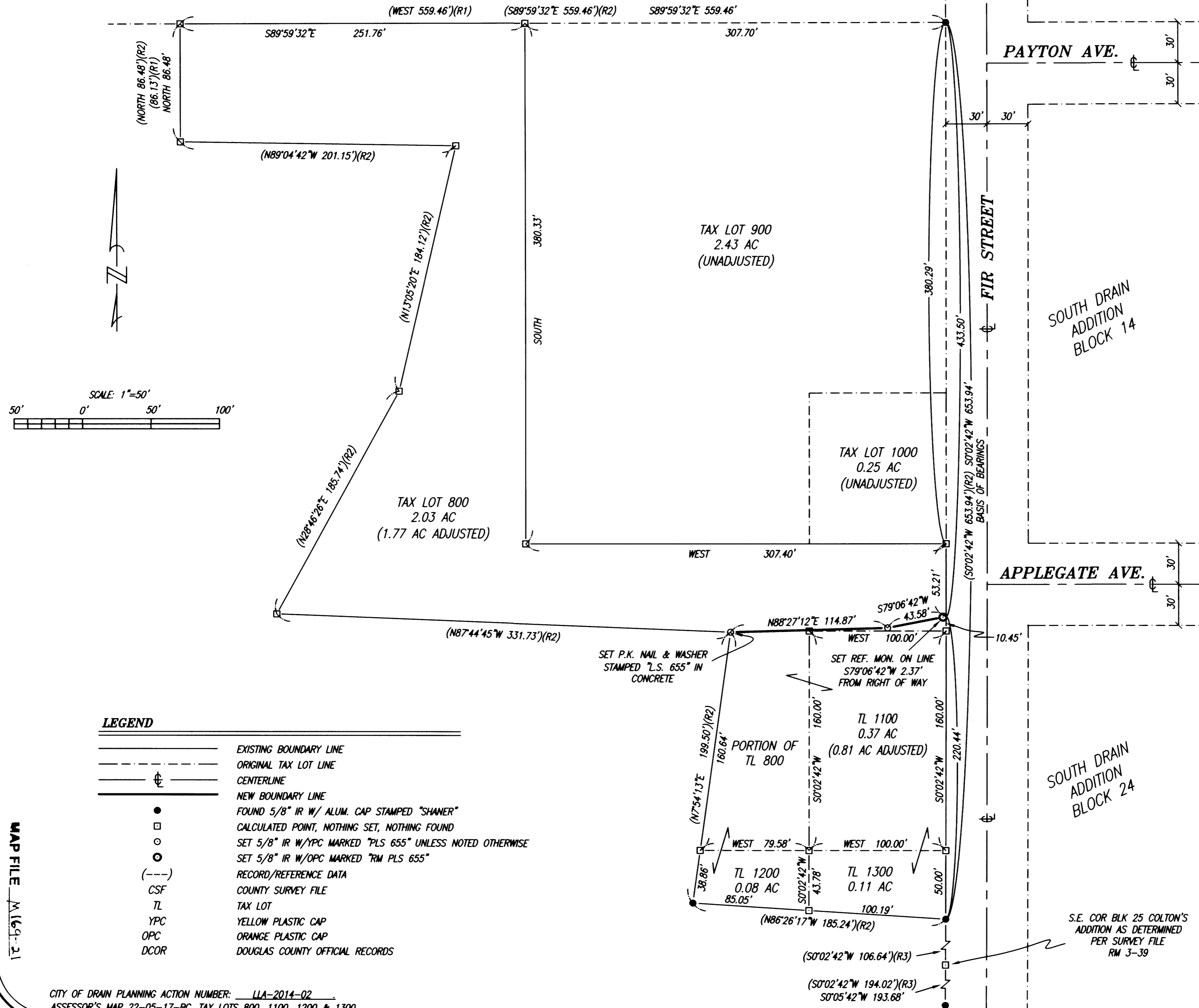

**NARRATIVE**  
The purpose of this survey was to reconfigure tax lot 800 as shown hereon, and consolidate tax lots 1200 & 1300 as shown hereon and a portion of tax lot 800 into tax lot 1100. A search of the site found monumentation set in survey RM 3-39 as filed in Douglas County Surveyors Office. Monuments from this survey along the Westerly right of way of Fir Street were held for our Basis of Bearings and control for the reestablishment of points previously set. The Northerly and Westerly line of tax lot 1100 was adjusted in accordance with the direction from the property owner.

**REFERENCES**  
R1- DEED 2013-010739 DCOR  
R2- CSF M 140-55  
R3- CSF RM 3-39

**OWNER/CLIENT**  
AQUARIUS HOLDINGS, LLC.  
P.O. BOX 10638  
EUGENE, OR 97440

**SITE ADDRESS**  
649 FIR STREET  
DRAIN, OREGON 97435

REGISTERED  
PROFESSIONAL  
LAND SURVEYOR  
*Lawrence B. Olson*  
OREGON  
JULY 10, 1964  
LAWRENCE B. OLSON  
655  
RENEWS: 12-31-2016

CITY OF DRAIN PLANNING ACTION NUMBER: LLA-2014-02  
ASSESSOR'S MAP 22-05-17-BC, TAX LOTS 800, 1100, 1200 & 1300

Z:\4300-4399\4363 WOODLEY - PLA - DRAIN\dwg\4363 WOODLEY - FINAL.PLA.dwg, 4/10/2015 10:43:58 AM, Canon IP6605

MAP FILE M 169-21

MAP FILE M 169-21

386 Q ST. SPRINGFIELD, OR 97477 (541) 302-9790

OLSON & MORRIS