

RECORD OF SURVEY

OF PART OF LOT 7 AND LOT 8, BLK. 3
INCLUDING VACATED ALLEY, BROWN'S ADDITION TO OAKLAND
IN THE SE 1/4 OF SEC. 4, TOWNSHIP 25 SOUTH, RANGE 5 WEST W. M.
CITY OF OAKLAND, DOUGLAS COUNTY, OREGON
MARCH 2015

FILED
Date: 4/8/2015 By: hw
This survey consists of:
Map: M 169-19
Narrative: _____
Corner Rpt: _____

DOUGLAS COUNTY
SURVEYOR

LEGEND:

- FOUND 5/8" I. ROD W/ RED PLASTIC CAP "SWEEDEN LS 2752" OR AS NOTED
- SET 5/8" X 30" I. ROD W// RED PLASTIC CAP "SWEEDEN LS 2752"
- () RECORD PER M 163-29 EQUALS MEASURED UNLESS NOTED

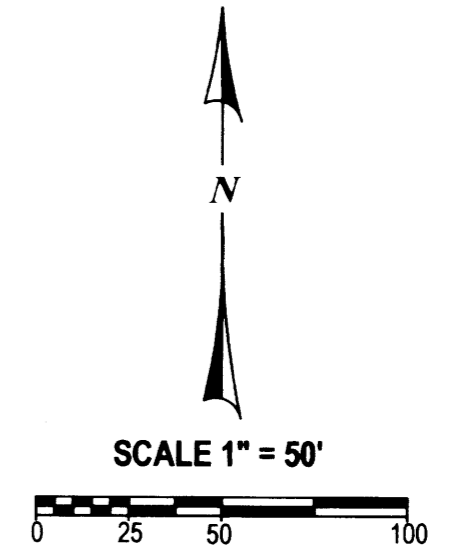
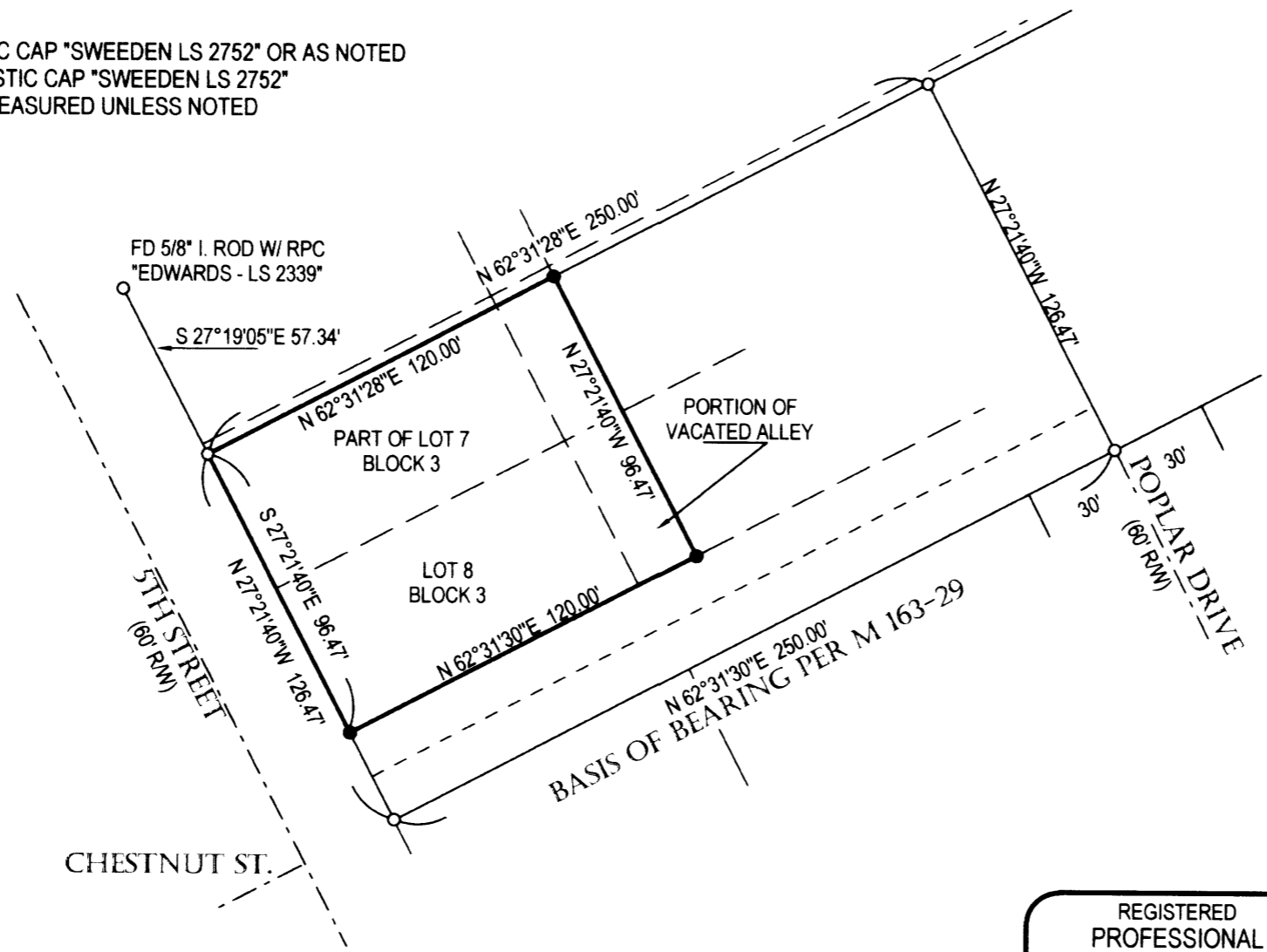

REGISTERED
PROFESSIONAL
LAND SURVEYOR

Carl A. Sweeden

OREGON
CARL A. SWEEDEN
2752
JANUARY 16, 1996
EXPIRES 6-30-16

SURVEY FOR:
STAN AND JODI MCLEAN
P. O. BOX 78
OAKLAND, OREGON 97462

NARRATIVE:

THIS SURVEY WAS COMPLETED AS DIRECTED BY THE OWNERS TO SET THE CORNER MARKERS FOR THAT PORTION OF ADJUSTED UNIT 2, INSTRUMENT #2012-04310, DOUGLAS COUNTY, OREGON DEED RECCORDS BEING PART OF LOT 7, ALL OF LOT 8 AND THE FULL WIDTH OF THE VACATED ALLEY BEING EASTERLY OF SAID LANDS. THE BASIS OF BEARING WAS HELD TO THE SOUTH LINE OF ADJUSTED UNIT 2 PER SURVEY M 163-29. CORNER MARKERS SET IN THAT SURVEY WERE ALSO FOUND AND HELD TO COMPUTE AND ESTABLISH EACH OF THE REQUIRED CORNERS.

FIELD CREW: C. SWEEDEN & E. WILDS
MAPPING AND CALC'S: C. SWEEDEN
EQUIPMENT: NIKON NIVO 3M W/ SUPPORT

Sweeden Land Surveying
Carl A. Sweeden
P.L.S.
Conventional & Global Positioning
Surveying Systems
558 S. E. Jackson St., Roseburg, OR. 97470
Tel. 541-672-8344, Fax 541-672-1787

