

MAP OF SURVEY

LOCATED in the SE 1/4 of Section 14, T. 32 S., R. 5 W., W.M.
in Douglas County, Oregon.

February 11, 2015

FILED
Date: 3/4/2015 By: *DAE*
This survey consists of:
Map: M 169-10
Narrative: _____
Corner Rpt: _____
DOUGLAS COUNTY
SURVEYOR

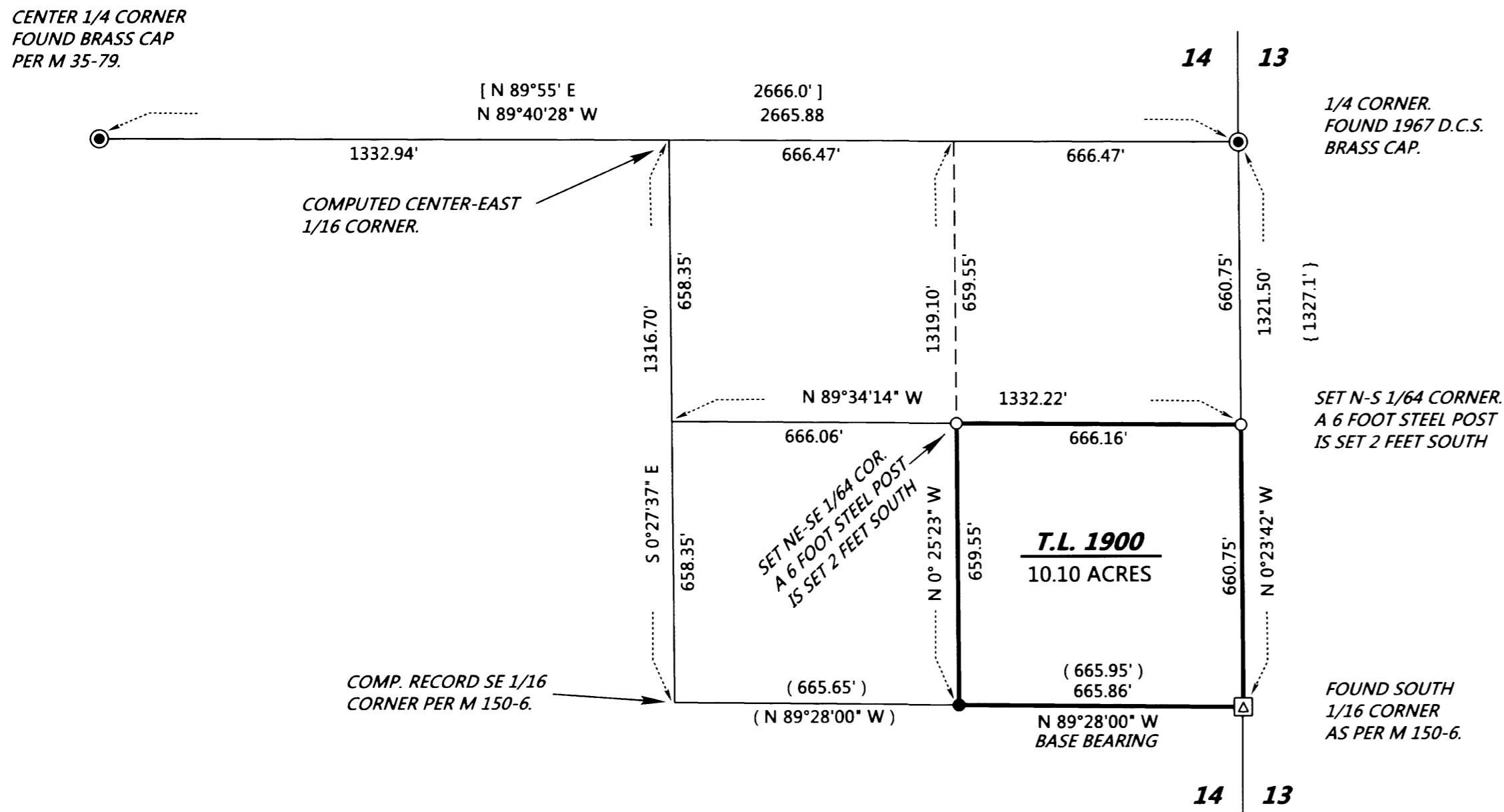

SURVEYED FOR: SKEELE AND SON RESOURCES LIMITED
5205 NE 14TH PLACE
PORTLAND, OREGON 97211

SURVEYED BY: DAVID EDWARDS LAND SURVEYING
P.O. BOX 361
OAKLAND, OREGON 97462
PHONE: (541) 459-0512



LEGEND

- INDICATES BRASS CAP FOUND.
- ◻ INDICATES 7/8" DIAM. SQUARE ROD FOUND. (RECORD AXLE).
- INDICATES 3/4" DIAM. IRON ROD FOUND AT C-E-SE 1/64 CORNER PER C.S. 58/177-2.
- INDICATES 5/8" X 30" STEEL REBAR WITH RED PLASTIC CAP MKD. "D.A. EDWARDS-L.S. 2339" SET.
- () DENOTES RECORD DATA PER M 150-6. SCALE: 1" = 300'
- [] DENOTES RECORD DATA PER M 35-79. COMP. = COMPUTED.

BASIS OF BEARINGS: C.S. 58/177-2 AS SHOWN.

NARRATIVE

OF

THE PURPOSE OF THIS SURVEY IS TO SET THE NORTHEAST AND SOUTHEAST CORNERS THAT TRACT OF LAND DESCRIBED IN DOCUMENT NUMBER 2002-11300, BEING THE SE 1/4 OF THE NE 1/4 OF THE SE 1/4 OF SECTION 14 AND TAX LOT 1900 IN SAID SECTION. CONTROLLING MONUMENTS NECESSARY TO SUBDIVIDE THE NE 1/4 OF THE SE 1/4 WERE TIED IN BY EITHER CONVENTIONAL TRAVERSE OR G.P.S. OBSERVATION, WITH THE EXCEPTION OF THE SE 1/16 CORNER WHICH WAS COMPUTED AT RECORD POSITION AS SHOWN. THE BOUNDARIES OF THE SUBJECT PROPERTY WERE MARKED BY BLAZING TREES ON EACH SIDE OF THE LINE, BY SETTING SIX FOOT STEEL POSTS ALONG THE BOUNDARY AT INTERVALS OF 200' OR LESS AND BY HANGING LIBERAL AMOUNTS OF RED FLAGGING ALONG THE TRUE LINE.

FIELD CREW: DAVID EDWARDS, BRANT MILLER AND ERIC SPRINKLE.
EQUIPMENT: SOKKIA GSR2700 ISX GPS SYSTEM AND NIKON TOTAL STATION.
COMPUTATIONS AND DRAFTING: DAVID EDWARDS.

