

MAP OF SURVEY

LOCATED in Section 36, T. 20 S., R. 8 W., W.M.
in Douglas County, Oregon.

January 29, 2015

FILED
Date: 2-5-2015 By: J.C.
This survey consists of:
Map: M169-1
Narrative: _____
Corner Rpt: _____

DOUGLAS COUNTY
SURVEYOR

FOUND 1/4 CORNER
THE SNAGS NOTED BY JELLEY IN 1967 ARE NOW STUMPS WITH OLD B.T. TAGS
NEW B.T.'S: A 12" DIAM. FIR SCRIBED "1/4 S 36 BT" BEARS S 52° E, 11.3'
AN 11" DIAM. ALDER SCRIBED "1/4 S 25 BT" BEARS N 40° W, 5.5'
A SIX FOOT STEEL POST IS SET S 84° E, 2 FEET.

SURVEYED FOR: OXBOW TIMBER 1 LLC
23129 VAUGHN ROAD
VENETA, OREGON 97487

SURVEYED BY: DAVID EDWARDS LAND SURVEYING
P.O. BOX 361
OAKLAND, OREGON 97462
PHONE: (541) 459-0512



LEGEND

- INDICATES 1950 B.L.M. BRASS CAPPED IRON PIPE FOUND.
- DENOTES BOUNDARY POSTED AND BLAZED THIS SURVEY.
- () DENOTES RECORD DATA PER B.L.M. RESURVEY.
- SCALE: 1" = 500'
- BASIS OF BEARINGS: 1950 B.L.M. RESURVEY AS SHOWN.

NARRATIVE

THE PURPOSE OF THIS SURVEY IS TO MARK THE NORTH LINE AND A PORTION OF THE EAST LINE OF SECTION 36 AS SHOWN. RANDOM TRAVERSES WERE RUN BETWEEN THE CONTROLLING CORNERS AND OFFSETS MADE TO THE TRUE LINE. THE BOUNDARIES WERE MARKED BY BLAZING TREES ON EACH SIDE OF LINE, BY SETTING SIX FOOT STEEL POSTS ALONG THE BOUNDARIES AT INTERVALS OF 200 FEET OR LESS AND BY HANGING LIBERAL AMOUNTS OF RED FLAGGING ALONG THE TRUE LINES.

FIELD CREW: BRANT MILLER AND ERIC SPRINKLE.

EQUIPMENT: NIKON TOTAL STATION.

COMPUTATIONS AND DRAFTING: DAVID EDWARDS.

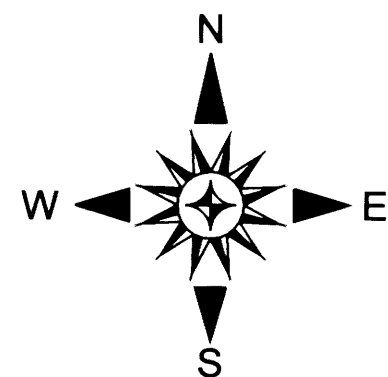
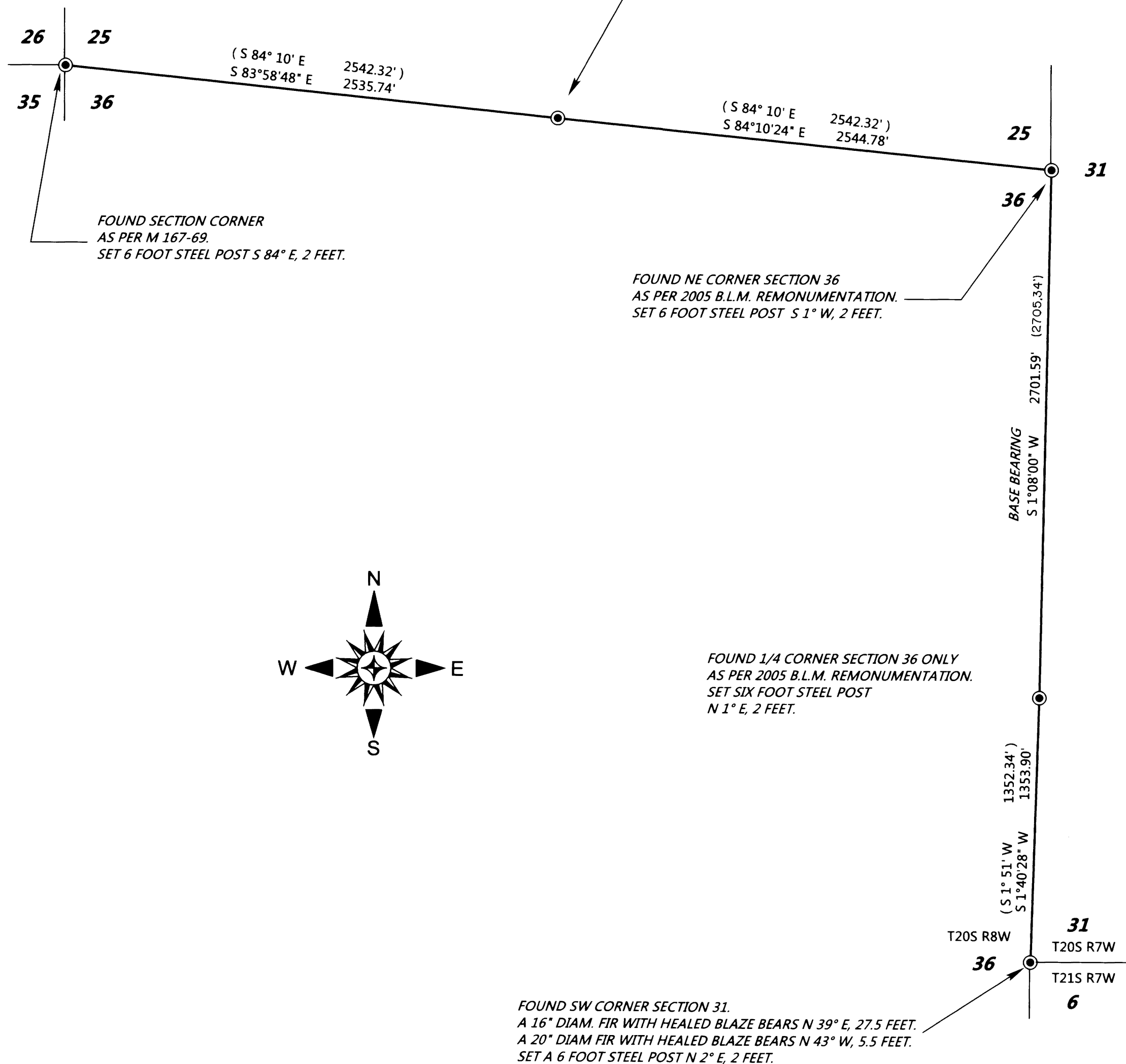

FOUND 1/4 CORNER SECTION 36 ONLY
AS PER 2005 B.L.M. REMONUMENTATION.
SET SIX FOOT STEEL POST
N 1° E, 2 FEET.

FOUND SW CORNER SECTION 31.
A 16" DIAM. FIR WITH HEALED BLAZE BEARS N 39° E, 27.5 FEET.
A 20" DIAM FIR WITH HEALED BLAZE BEARS N 43° W, 5.5 FEET.
SET A 6 FOOT STEEL POST N 2° E, 2 FEET.

MAP FILE M169-1

MAP FILE M169-1