

# RECORD OF SURVEY

LOCATED IN THE  
SW 1/4 AND SE 1/4 OF SECTION 31  
AND THE  
SW 1/4 OF SECTION 32  
TOWNSHIP 31 SOUTH, RANGE 2 WEST, W.M.  
DOUGLAS COUNTY, OREGON

FILED  
Date: 8-17-2015 By: X  
This survey consists of:  
Map: M166-40A-I  
Name:  
Corner: Ppt.  
DOUGLAS COUNTY  
SURVEYOR

### CORNER NOTES:

**(142719)**  
W.C. TO 1/4 CORNER SECTION 36  
FOUND 2-1/2" BRASS CAP  
STAMPED N 01°41' E, 122.79, PLS 866, 1980  
BT REFERENCES:  
1) FOUND 19.5" FIR WITH HEALED FACE  
AND TAG DATED 6/80  
S 25°29' W - 62.8' TO NAIL SIDE CENTER  
2) FOUND 16.5" FIR WITH HEALED FACE  
AND TAG DATED 6/80  
S 41°05' W - 54.6' TO NAIL SIDE CENTER

**(142727)**  
CLOSING CORNER  
SOUTHWEST CORNER SECTION 31, T31S-R02W  
FOUND 2-1/2" BRASS CAP  
STAMPED PLS 866 1980  
BT REFERENCES:  
1) FOUND 38" FIR SNAG WITH HEALED FACE  
AND TAG DATED 6/80  
N 42° E - 22.8' TO NAIL SIDE CENTER  
2) FOUND 41" FIR WITH HEALED FACE  
AND TAG DATED 6/80  
S 29° E - 34.0'  
3) FOUND 11" FIR BLAZED FACE  
SET TAG DATED 8/14  
N 20° W - 14.3' TO NAIL SIDE CENTER  
4) FOUND 20" W. FIR WITH HEALED FACE  
AND TAG DATED 6/80  
N 47°42' E - 44.6' TO NAIL SIDE CENTER

**(142729)**  
SOUTHEAST CORNER SECTION 36, T31S-R03W  
FOUND 2-1/2" BRASS CAP  
STAMPED COUNTY SURVEYORS OFFICE 1966  
BT REFERENCES:  
1) FOUND 25" CEDAR WITH HEALED FACE  
AND TAG DATED 6/80  
N 40°20' E - 68.4' TO NAIL SIDE CENTER  
2) FOUND 14.5" YEW WITH VISIBLE SCRIBE  
AND TAG DATED 6/80  
N 64°24' W - 67.6' TO NAIL SIDE CENTER

**(142717)**  
SOUTHWEST CORNER SECTION 32 T31S-R02W  
FOUND 2-1/2" BRASS CAP  
STAMPED COUNTY SURVEYORS OFFICE 1966  
BT REFERENCES:  
1) FOUND 16" MADRONE WITH HEALED FACE  
AND TAG DATED 8/66  
N 32° W - 27.6' TO NAIL SIDE CENTER  
2) FOUND 17" MADRONE HEALED FACE  
AND TAG DATED 8/66  
N 52-1/2° W - 35.6' TO NAIL SIDE CENTER  
3) FOUND TREE PER M166-25  
15" GRAND FIR (SCRIBED S32 T31S R2W BT)  
SET TAG DATED 8/14  
N 66° E - 13.3' TO NAIL SIDE CENTER  
4) FOUND TREE PER M166-25  
10" GRAND FIR (SCRIBED "X" BT)  
SET TAG DATED 8/14  
S 44° E - 24.6' TO NAIL SIDE CENTER

**(148050)**  
NORTHEAST CORNER SECTION 6 T31S-R02W  
FOUND 2-1/2" BRASS CAP  
STAMPED COUNTY SURVEYORS OFFICE 1966  
BT REFERENCES:  
1) FOUND 19" D. FIR 10' STUMP WITH VISIBLE SCRIBE  
AND TAG DATED 9/66  
S 44° E - 27.1'  
2) FOUND 33" D. FIR 8' STUMP WITH VISIBLE SCRIBE  
AND TAG DATED 9/66  
S 21-1/2° W, 10.6'  
3) FOUND TREE PER M166-25  
13" FIR (SCRIBED S5 T31S R2W BT)  
SET TAG DATED 8/14  
S 66° E - 18.6' TO NAIL SIDE CENTER  
4) FOUND TREE PER M166-25  
10" FIR (SCRIBED S6 T31S R2W BT)  
SET TAG DATED 8/14  
S 73° W - 1.2' TO NAIL SIDE CENTER  
5) FOUND TREE PER M166-25  
15" FIR (SCRIBED "X" BT)  
SET TAG DATE 8/14  
N 21° W - 17.85' TO NAIL SIDE CENTER

**(143742)**  
SOUTH 1/4 CORNER SECTION 31, T31S-R02W  
FOUND 2-1/2" ALUMINUM CAP  
STAMPED RLS 601, 1980  
BT REFERENCES:  
1) FOUND 28" W. FIR WITH HEALED FACE  
SET TAG DATED 2/25/2015  
N 72° E - 111.0'  
2) FOUND 16" MADRONE WITH HEALED FACE  
SET TAG DATED 2/25/2015  
N 26°15' W - 65.3'  
3) FOUND 52" DIA. STUMP WITH VISIBLE SCRIBES  
WITH TAG DATED 1/80  
N 40°30' W - 75.3'  
4) SET NEW BEARING TREE  
24" D. FIR (MARKED - 1/4 S31 BT)  
SET TAG DATED 2/15  
N 21° E - 29.0' TO NAIL SIDE CENTER  
5) SET NEW BEARING TREE  
12" D. FIR (MARKED - 1/4 S1 BT)  
SET TAG DATED 2/15  
S 36° E - 16.7' TO NAIL SIDE CENTER

**(143739)**  
NORTHWEST CORNER SECTION 6, T32S-R02W  
FOUND 2-1/2" ALUMINUM CAP  
STAMPED RLS 601, 1980  
BT REFERENCES:  
1) FOUND 8" MADRONE WITH HEALED FACE  
AND TAG DATED 1/80  
S 83°55' E - 10.0'  
2) FOUND 15" MADRONE WITH HEALED FACE  
AND TAG DATED 1/80  
S 26°35' E - 34.6'  
3) FOUND 24" D. FIR WITH HEALED FACE  
AND TAG DATED 1/80  
S 19° W - 33.3'  
4) FOUND 7" MADRONE WITH HEALED FACE  
AND TAG DATED 1/80  
N 38°25' W - 15.9'

**(143755)**  
SOUTH 1/4 CORNER SECTION 32, T31S-R02W  
FOUND 2-1/2" BRASS CAP  
STAMPED COUNTY SURVEYORS OFFICE 1966  
BT REFERENCES:  
1) FOUND 30" DIA. 3" TALL STUMP WITH HACK MARKS  
N 30° W - 50.8'  
2) SET NEW BEARING TREE  
13" FIR (MARKED - "X" BT)  
SET TAG DATED 3/15  
S 38° E - 12.95' TO NAIL SIDE CENTER  
3) SET NEW BEARING TREE  
12.5" FIR (MARKED - 1/4 S32 BT)  
SET TAG DATED 3/15  
N 08° W - 19.1' TO NAIL SIDE CENTER

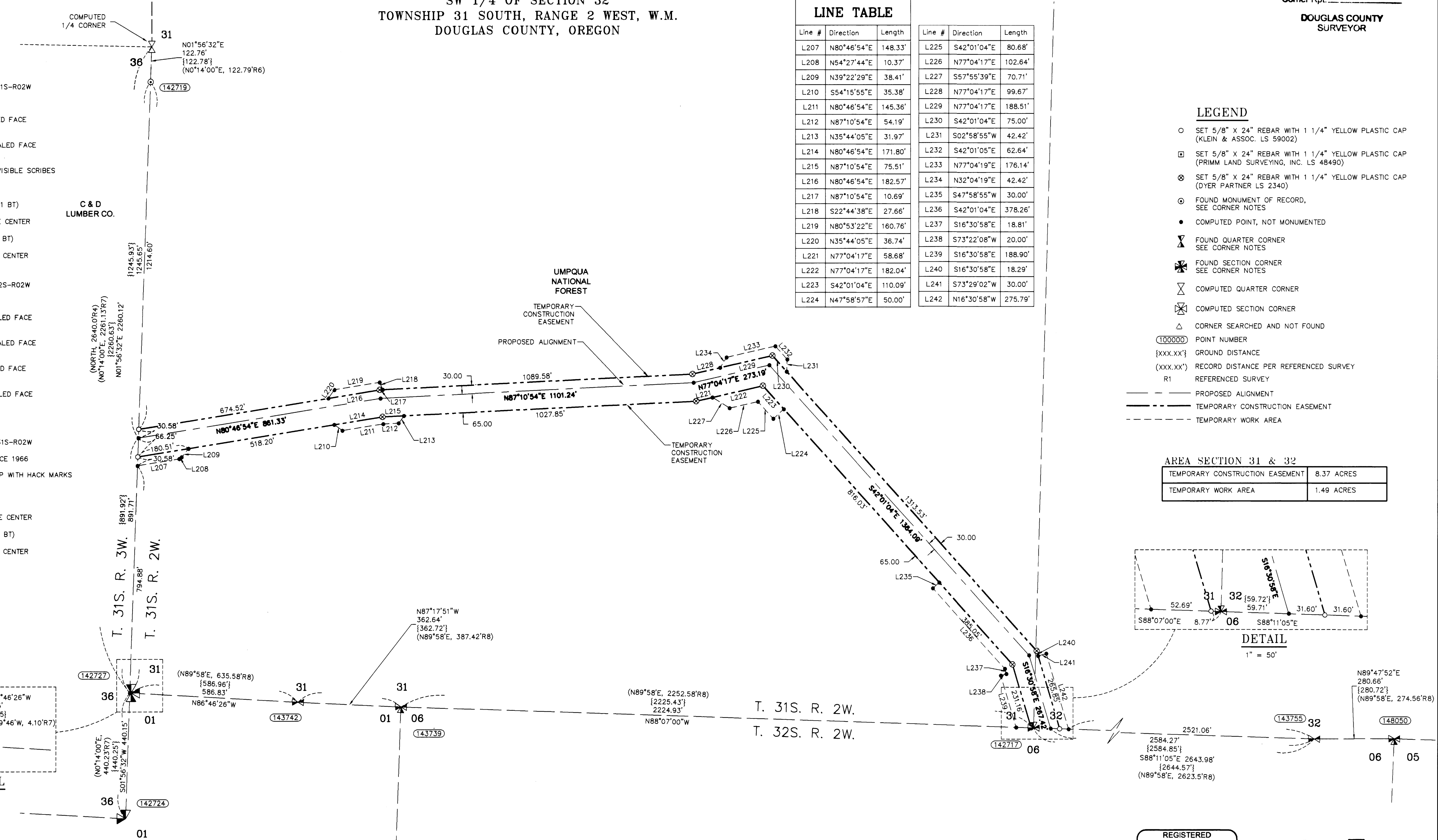
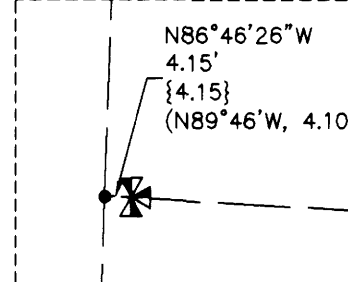

Line #	Direction	Length	Line #	Direction	Length
L207	N80°46'54\"/>				

- ### LEGEND
- SET 5/8" X 24" REBAR WITH 1 1/4" YELLOW PLASTIC CAP (KLEIN & ASSOC. LS 59002)
  - SET 5/8" X 24" REBAR WITH 1 1/4" YELLOW PLASTIC CAP (PRIMM LAND SURVEYING, INC. LS 48490)
  - ⊗ SET 5/8" X 24" REBAR WITH 1 1/4" YELLOW PLASTIC CAP (DYER PARTNER LS 2340)
  - ⊙ FOUND MONUMENT OF RECORD, SEE CORNER NOTES
  - COMPUTED POINT, NOT MONUMENTED
  - ✕ FOUND QUARTER CORNER SEE CORNER NOTES
  - ✱ FOUND SECTION CORNER SEE CORNER NOTES
  - ⊗ COMPUTED QUARTER CORNER
  - ⊗ COMPUTED SECTION CORNER
  - △ CORNER SEARCHED AND NOT FOUND
  - POINT NUMBER
  - {XXXXXX} GROUND DISTANCE
  - {XXX.XXX} RECORD DISTANCE PER REFERENCED SURVEY
  - R1 REFERENCED SURVEY
  - PROPOSED ALIGNMENT
  - TEMPORARY CONSTRUCTION EASEMENT
  - TEMPORARY WORK AREA

AREA SECTION 31 & 32	
TEMPORARY CONSTRUCTION EASEMENT	8.37 ACRES
TEMPORARY WORK AREA	1.49 ACRES

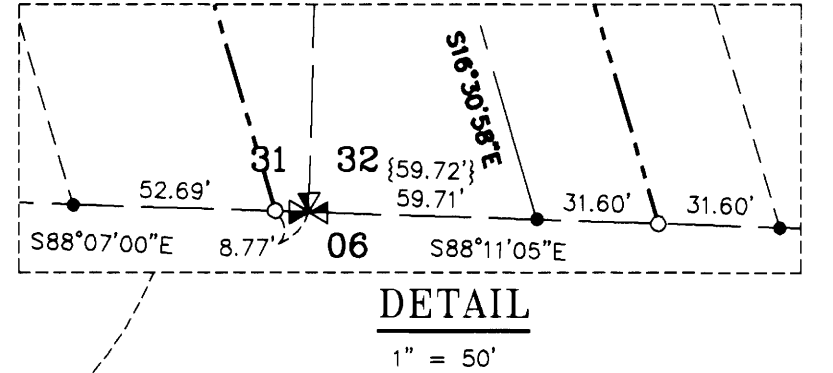

- ### REFERENCE SURVEYS:
- 1) RECORD OF SURVEY NO. M79-20 - MAY 22, 1980
  - 2) RECORD OF SURVEY NO. M79-43 - JUNE 9, 1980
  - 3) BLM DEPENDENT RESURVEY NO. 6077 - T30S-R3W - JAN. 10, 1986 - JUNE 29, 1995
  - 4) ORIGINAL GLO PLAT, TOWNSHIP 31 SOUTH, RANGE 3 WEST - JUNE 29, 1895
  - 5) RECORD OF SURVEY NO. 166-29 - FEB. 9, 2015
  - 6) RECORD OF SURVEY NO. M111-67 - APRIL 10, 1991
  - 7) RECORD OF SURVEY NO. M84-4 - JUNE 18, 1980
  - 8) ORIGINAL GLO NOTES, SOUTH LINE OF TOWNSHIP 31 SOUTH, RANGE 2 WEST - SEPT. 26, 1908

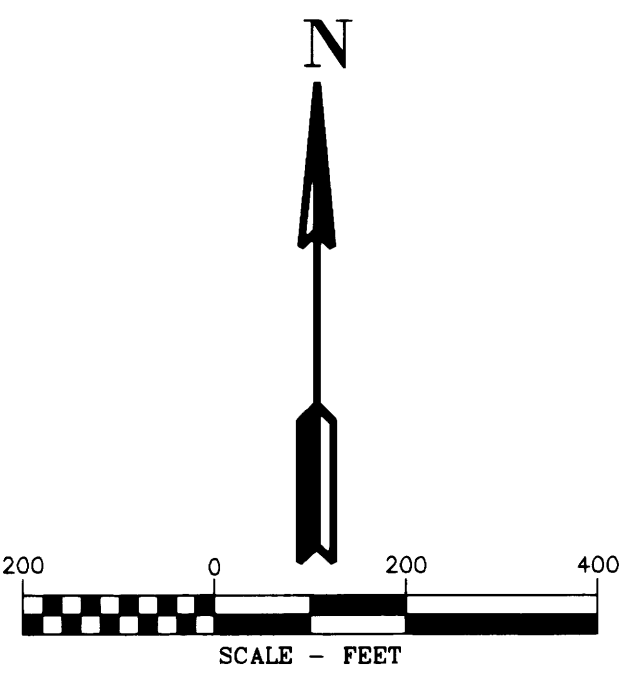

REGISTERED PROFESSIONAL LAND SURVEYOR  
Douglas A. Popham  
OREGON JULY 14, 1988  
DOUGLAS A. POPHAM 2877  
Expires 12-31-2018

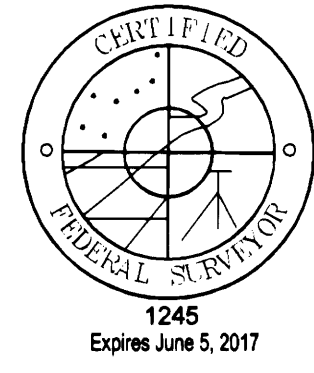

REGISTERED PROFESSIONAL LAND SURVEYOR  
Michael W. Erickson  
OREGON JULY 26, 1988  
MICHAEL W. ERICKSON 2340  
Expires 12-31-2015

REGISTERED PROFESSIONAL LAND SURVEYOR  
James M. Klein  
OREGON JULY 12, 2008  
JAMES M. KLEIN 59002  
Expires 6-30-2017

**KA**  
Klein & Associates, Inc.  
ENGINEERING • SURVEYING • PLANNING  
1411 13th Street • Hood River, OR 97031  
TEL: 541-386-3322 • FAX: 541-386-2515

Primm Land Surveying, Inc.  
1340 NE 4th Street, Hermiston, OR 97838  
TEL (541) 564-7887 FAX (541) 567-8020

**D** THE DYER PARTNERSHIP  
ENGINEERS & PLANNERS, INC.  
1330 Teakwood Avenue / Coos Bay, Oregon 97420  
(541) 269-0732 / WWW.DYERPART.COM

PACIFIC CONNECTOR GAS PIPELINE PROJECT PACIFIC CONNECTOR GAS PIPELINE, LP RECORD OF SURVEY SECTIONS 31&32 TOWNSHIP 31 SOUTH, RANGE 2 WEST, W.M. DOUGLAS COUNTY OREGON			
DRAWN BY: LJS	DATE: 06-01-2015	ISSUED FOR BID:	SCALE: 1" = 200'
CHECKED BY:	DATE:	ISSUED FOR CONSTRUCTION:	
APPROVED BY:	DATE:	DRAWING NUMBER:	SHEET 9 OF 9