

FILED
 Date: 3-10-2009 By: JC
 This survey consists of:
 Map: M158-70
 Narrative:
 Corner Rpt:
 DOUGLAS COUNTY
 SURVEYOR

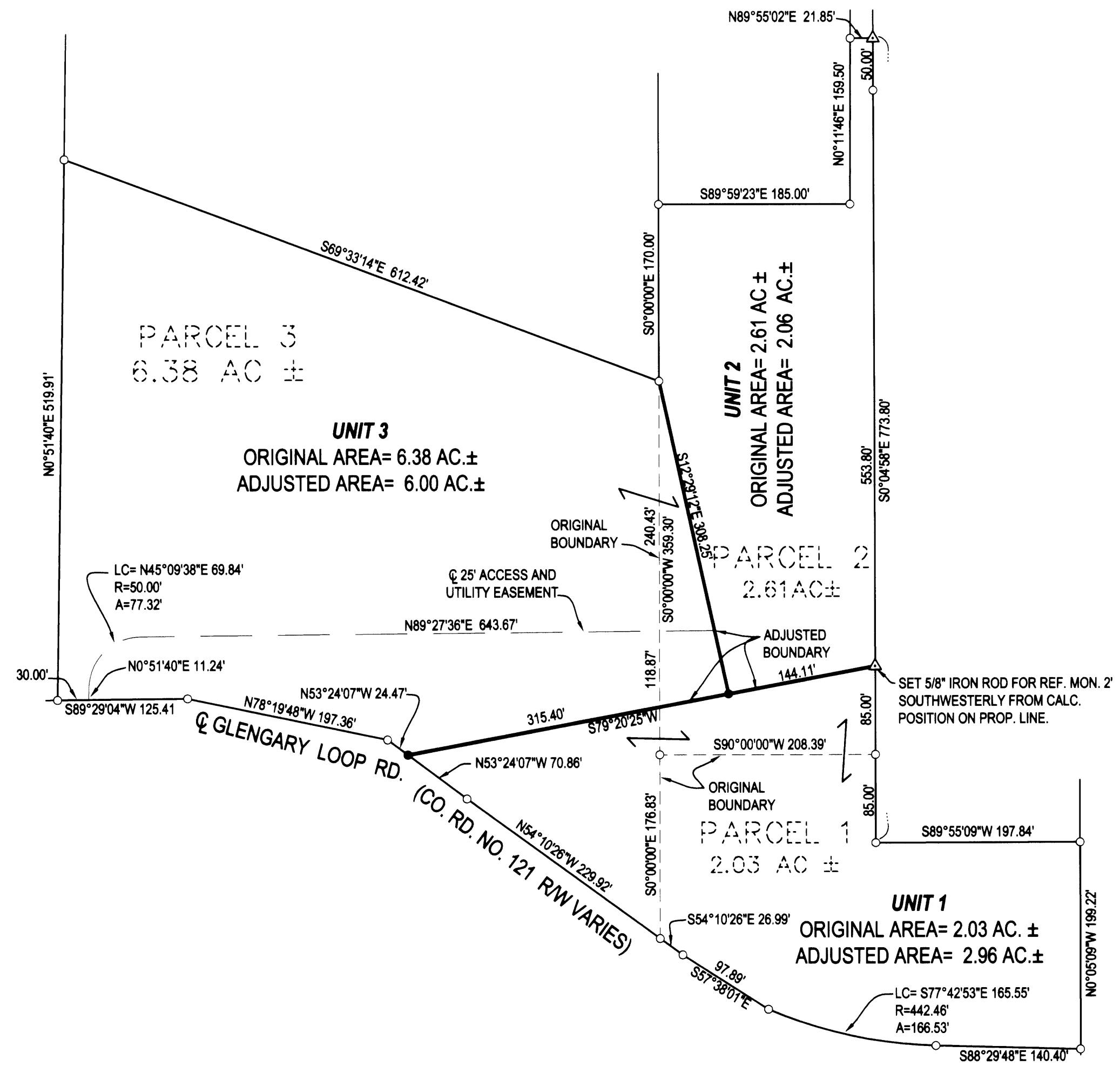

- LEGEND**
- FOUND BRASS CAP
 - ⊙ FOUND IRON PIPE
 - FOUND 5/8" IRON ROD UNLESS OTHERWISE NOTED
 - SET 5/8"x30" IRON ROD w/CAP STAMPED "HIBBS-LS 52989"
 - △ CALCULATED POSITION

BEARINGS AND DISTANCES OF EXTERIOR LINES ARE RECORD PER LAND PARTITION 2006-0009

FIELD CREW: SCOTT THOMPSON AND JESSE CARROLL
EQUIPMENT: NIKON DTM-522 TOTAL STATION
OFFICE: NEIL HIBBS

NARRATIVE:
 THE PURPOSE OF THIS SURVEY WAS TO ADJUST THE BOUNDARIES OF THE SUBJECT PROPERTIES AS SHOWN.

APPROVAL:
Keith L. Cubie 3/9/09
 DOUGLAS COUNTY PLANNING DIRECTOR DATE

DEED TRANSFERRING OWNERSHIP FROM ORIGINAL UNITS 2 AND 3 TO UNIT 1 FILED AS INSTRUMENT NO. 2008-17580
 COVENANT DESCRIBING ADJUSTED UNITS 2 AND 3 FILED AS INSTRUMENT NO. 2008-5194

PLANNING DEPT. FILE NO. 07-M095

BOUNDARY LINE ADJUSTMENT		REGISTERED PROFESSIONAL LAND SURVEYOR <i>F. Neil Hibbs</i>
LYING IN THE NE 1/4 OF SECTION 19, TOWNSHIP 28S, R5W, WILLAMETTE MERIDIAN, DOUGLAS COUNTY, OREGON		
CLIENT: KAREN AND HAP VOLK 415 SE JACKSON ROSEBURG, OREGON. 97470	SURVEYOR: NEIL HIBBS LAND SURVEYING, INC. 4739 LOOKINGGLASS ROAD ROSEBURG, OREGON 97470 phone: (541) 967-3003 fax: (541) 967-3006 email: NeilHibbs@aol.com	OREGON JANUARY 12, 1999 F. NEIL HIBBS 52989 EXPIRATION DATE 6/30/2009
DWG. SCALE: 1" = 100'	JOB #: 0399-03 DWG. BY: FLB PAGE: 1 OF 1 DATE: JANUARY 2008	