

# COMMON BOUNDARY LINE ADJUSTMENT

In SW 1/4, Sec 32, T 28 S, R 4 W, WM  
Douglas County, Oregon  
Scale 1" = 50'  
SURVEYED JANUARY 2009

FILED  
Date: 2-12-2009 By: JC  
This survey consists of:  
Map: M158-60  
Narrative:  
Corner Rpt:

DOUGLAS COUNTY  
SURVEYOR

MAP FILE M158-60



REGISTERED  
PROFESSIONAL  
LAND SURVEYOR  
*Maurice E Farr*  
OREGON  
SEPT 23, 1977  
MAURICE E. FARR  
1181  
EXPIRES 12-31-09

NARRATIVE:  
THE PURPOSE OF THIS SURVEY IS TO ADJUST THE BOUNDARY LINES TO DESCRIBE THE HISTORICAL OCCUPATION OF THE LANDS.

BASIS OF BEARING IS FROZEN CREEK ROAD PLAN 00000117.

THIS SURVEY WAS PERFORMED BY MAURICE E FARR AND GREGG DANSKINE USING A NIKON DTM-520 TOTAL STATION. CALCULATIONS AND DRAFTING WAS PERFORMED BY MAURICE E FARR.

SURVEYOR

MAURICE E FARR  
PROFESSIONAL LAND SURVEYOR  
395 NE KIRBY AVENUE  
ROSEBURG, OR 97470

PH (541) 957-9442

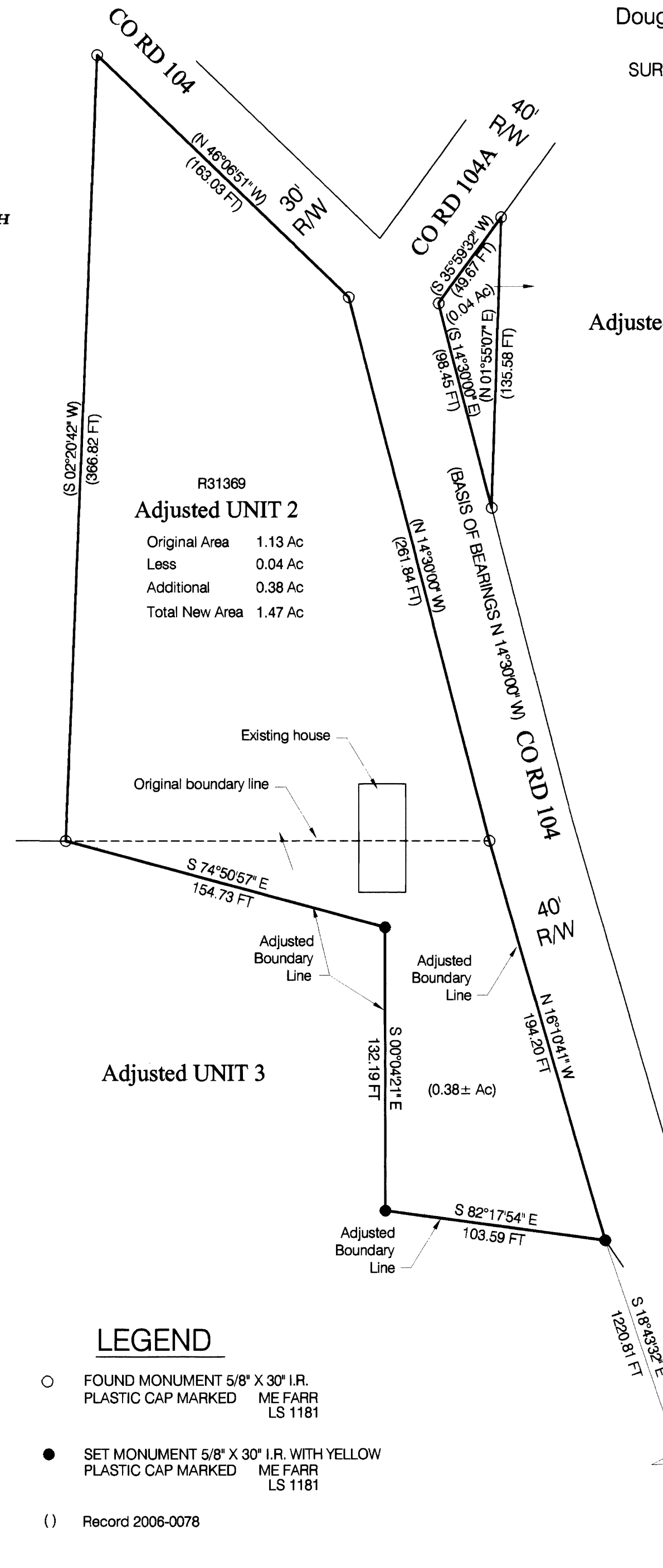

APPROVAL:

*Keith L. Cubic* 2/12/09  
DOUGLAS COUNTY PLANNING DIRECTOR DATE

P/D FILE # 08-M002

ADJUSTED PORTIONS RECORDED AS  
INSTRUMENT NO. 2009-001445 AND  
INSTRUMENT NO. 2009-002941

OWNERS UNIT 1 R31393, R31433  
DUANE L. & MARILYN J. SMITH  
1465 FROZEN CREEK ROAD  
MYRTLE CREEK, OR 97457  
PH (541) 863-6136

OWNER UNIT 2 R31369  
GERALD E & WILMA JEAN WHITMORE  
844 FROZEN CREEK ROAD  
MYRTLE CREEK, OR 97457

OWNERS UNIT 3 R31361, R31441  
R.G. SLAPE, C.G. BULEY & S.L. PETERMAN  
580 FROZEN CREEK ROAD  
MYRTLE CREEK, OR 97457

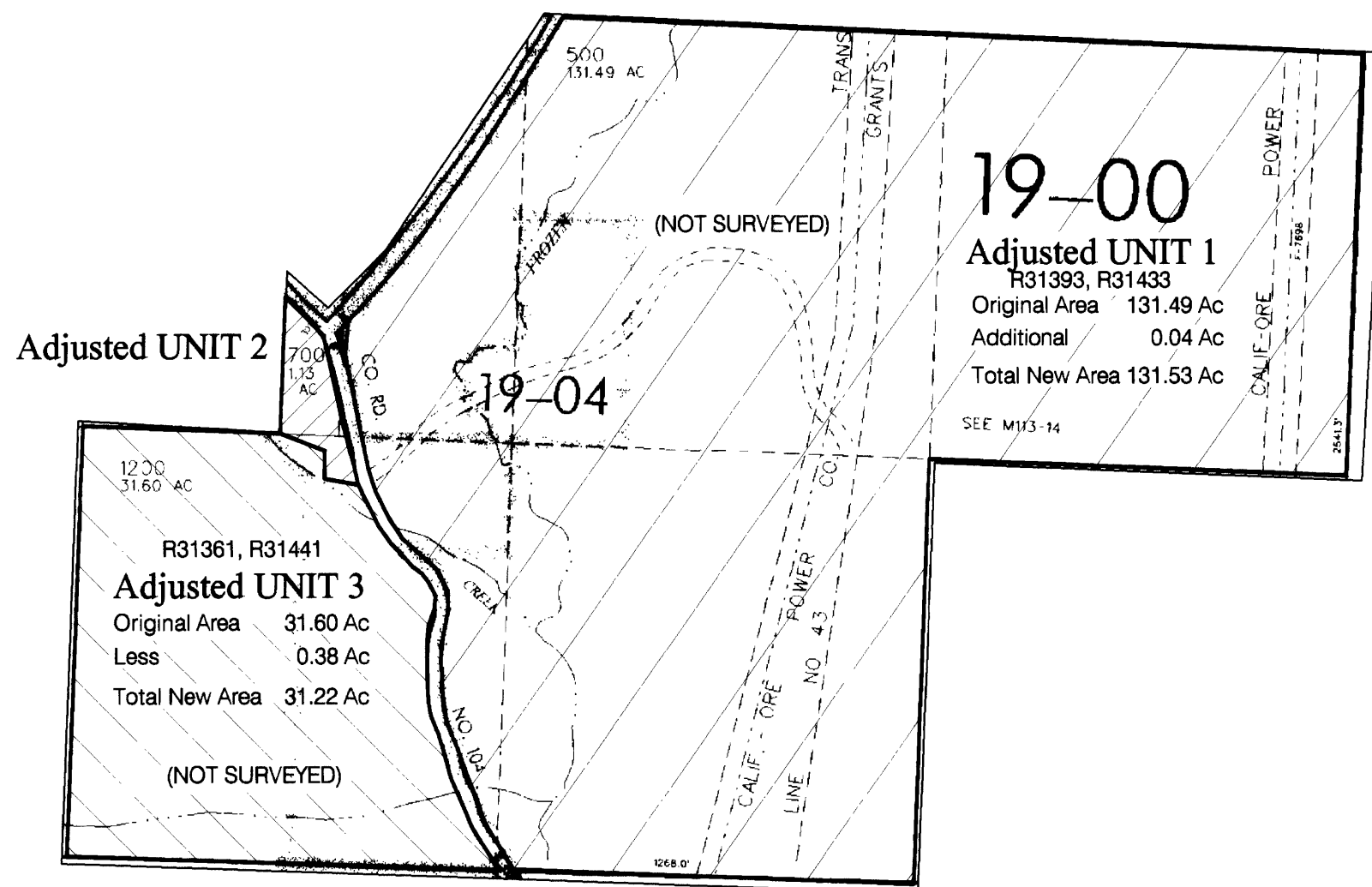

MAP FILE M158-60