

FILED
 Date: 11/10/2008 By: JP
 This survey consists of:
 Map: M158-18
 Narrative:
 Corner Rpt:

DOUGLAS COUNTY
 SURVEYOR

NARRATIVE:

The purpose of the survey is to monument the corners of line common to the properties described in Deed Ref. No.s 1993-6980 and 1996-16738 of Deed Records of Douglas County, Oregon.

The found 7/8" iron rod shown on M9-45 as being 60 feet West of the Southeast Corner of Block Two and the 5/8" iron rod set per M14-39 as the Southeast corner of Lot 3, Block One as shown on M9-45 were held. Record distances form the Southeast Corner of Lot 3, Block One were held per M9-45 and Deeds.

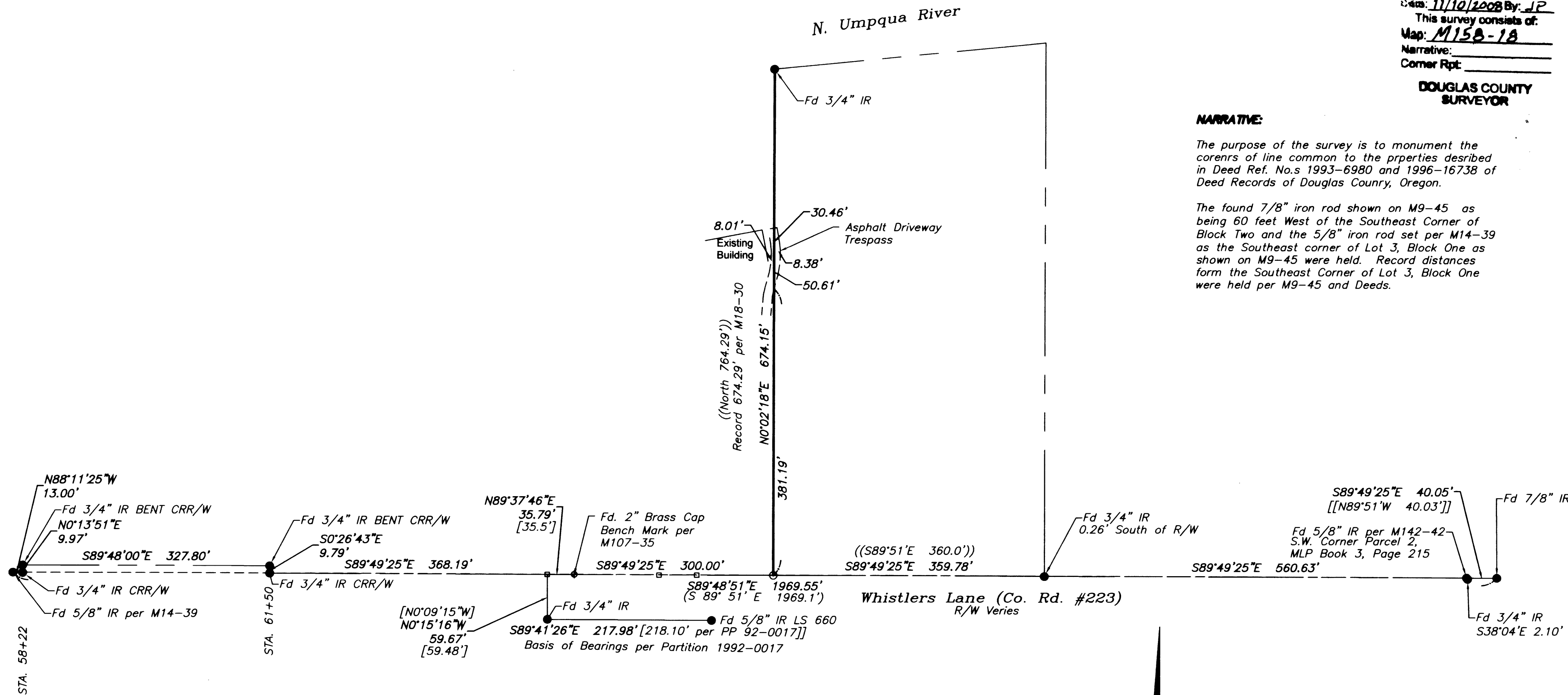

LEGEND:

- Found Iron Rod as noted.
- Set 5/8" x 30" Iron Rod w/ Yellow Plastic Cap marked "LANDMARK PLS 2287"
- Calculated Point

RECORD INFORMATION:

- () M9-45
- [] M107-35 unless noted.
- (()) M28-60
- [[]] M142-42

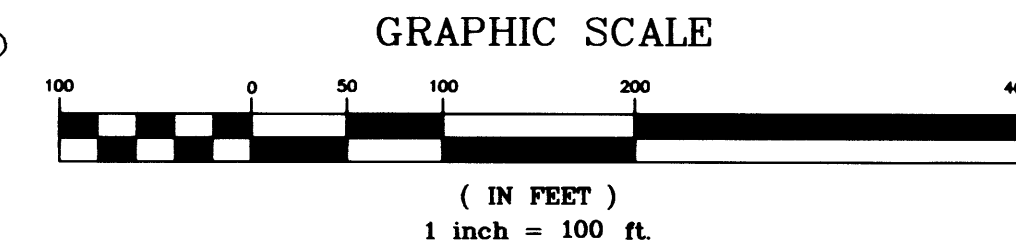
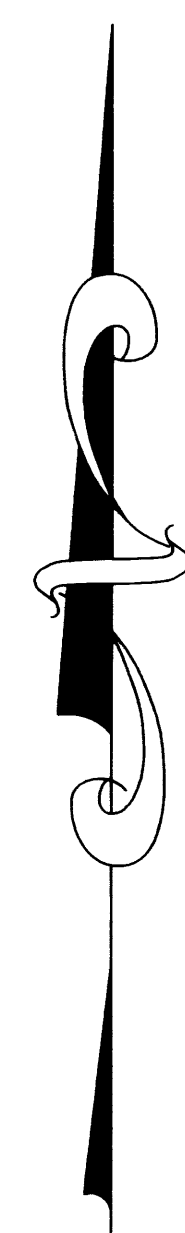

Sheet 1 of 1

Record of Survey

In the N.W. 1/4, Section 15
 Township 26 South, Range 4 West, W.M.
 Douglas County, Oregon
 October 24, 2008

REGISTERED PROFESSIONAL LAND SURVEYOR <i>Mark A. Heimbürger</i>	FOR: John J. Sorosky 1630 Whistlers Lane Roseburg, Oregon 97470
OREGON JULY 16, 1987 MARK A. HEIMBURGER 2287 RENEWS JUNE 30, 2009	LM LAND MARK SURVEYING, INC. 3329 N.E. STEPHENS ST. ROSEBURG, OREGON 97470 TEL. (541) 677-9400 FAX (541) 677-9401

LM Proj No. 2008-0051