

FILED
Date: 10-30-2008 By: JAW
This survey consists of:
Map: M 158-16
Narrative:
Corner Rpt:
DOUGLAS COUNTY
SURVEYOR

MAP FILE M 158-16

NARRATIVE:
THE PURPOSE OF THIS SURVEY IS TO ADJUSTED THE BOUNDARIES BETWEEN PARCELS 1 AND 2 OF PARTITION PLAT AS DEPICTED ON M81-25 AS RECORDED IN THE SURVEY RECORDS OF DOUGLAS COUNTY.

PROCEDURE WAS AS FOLLOWS:
MONUMENTS OF RECORD WERE TIED AND HELD AS SHOWN. THE SOUTHWEST CORNER OF SAID PARCEL 1 WAS ESTABLISHED BY PROPORTIONATE DISTANCES BETWEEN FOUND MONUMENTS AS SHOWN. MONUMENTS WERE THEN SET TO DELINEATE THE ADJUSTED BOUNDARY AS SHOWN.

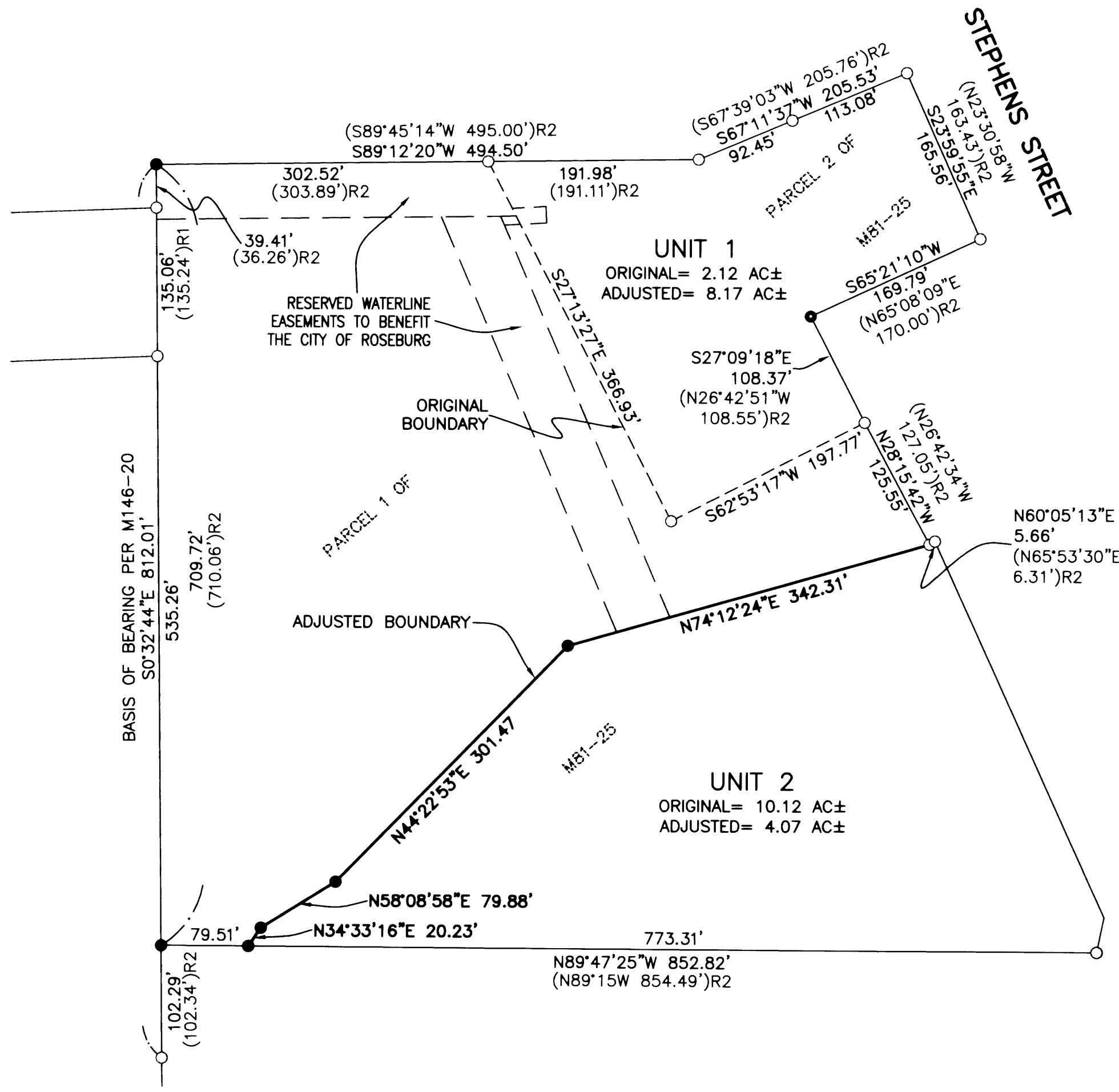

- LEGEND:**
- SET 5/8" x 30" IRON ROD w/CAP MARKED "I.E. ENGINEERING" UNLESS OTHERWISE NOTED
 - FOUND 5/8" IRON ROD UNLESS OTHERWISE NOTED
 - FOUND AXLE
 - ⊙ FOUND 1 1/2" IRON PIPE
 - () R1 RECORD AS PER M146-20
 - () R2 RECORD AS PER M81-25

RECORDING:
ADJUSTED PORTION RECORDED AS INSTRUMENT NO. 2008-019726
DOUGLAS COUNTY DEED RECORDS.

ZONE: MR-18
COMP. PLAN: MDR
WATER: CITY OF ROSEBURG
SEWER: R.U.S.A

FIELD CREW: JEREMY LEONARD AND JOSH MAXWELL
EQUIPMENT: TOPCON TOTAL STATION AND TDS RANGER DATA COLLECTOR
OFFICE: RYAN PALMER
DRAFTING: RYAN PALMER

APPROVALS:
Fred H. Alvey 10/29/2008
COMMUNITY DEVELOPMENT DIRECTOR DATE

COMMUNITY DEVELOPMENT DEPARTMENT FILE NO. BLA-08-12

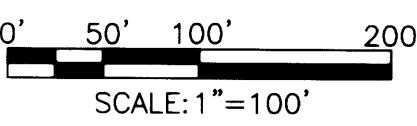

<p>REGISTERED PROFESSIONAL LAND SURVEYOR</p> <p><i>Ronald A. Gumbly</i></p> <p>OREGON JULY 14, 1978 RONALD A. GUMBLY 1954</p> <p>EXPIRES: 12/31/2008</p>	<p>BOUNDARY LINE ADJUSTMENT</p> <p>LYING IN THE SW 1/4 OF S 18, T27S, R5W AND THE SE 1/4 OF S 13, T27S, R6W, WILLAMETTE MERIDIAN, DOUGLAS COUNTY, OREGON</p>	
	<p>SURVEYED FOR:</p> <p>B&K PLAZA LLC P.O. BOX 999 WINCHESTER, OR 97495</p>	<p>SURVEYED BY:</p> <p>i.e. ENGINEERING iemail@ieengineering.com</p>
<p>SCALE: AS SHOWN</p>	<p>JOB NO: 2243-02 DATE: OCT., 2008</p>	<p>DWG. BY: RNP PM: AMP</p>
		<p>PAGE: 1 OF 1</p>

MAP FILE M 158-16