

FILED
Date: 4/30/2013 By: [Signature]
This survey consists of:
Map: M 157-71
Narrative: _____
Corner Rpt: _____
DOUGLAS COUNTY
SURVEYOR

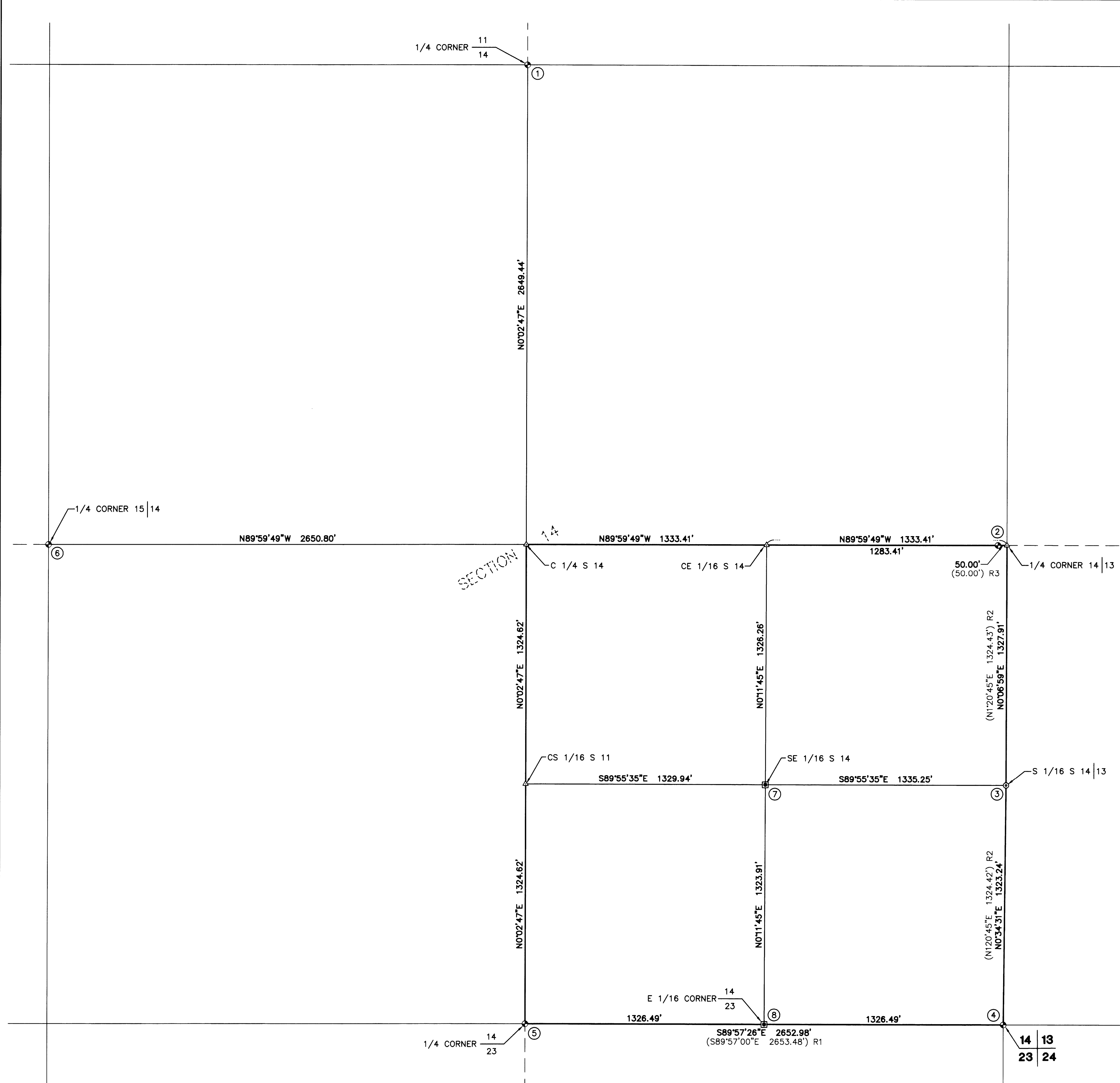

- ① FD. BRASS CAP & ACCESSORIES PER DCSO PLSS CORNER RENEWAL NOTES (540500)
- ② FD. BRASS CAPS & ACCESSORIES PER DCSO PLSS CORNER RENEWAL NOTES (600440)
- ③ FD. IRON PIPE & ACCESSORIES PER M41-67
- ④ FD. BRASS CAP & ACCESSORIES PER DCSO PLSS CORNER RENEWAL NOTES (600400)
- ⑤ FD. BRASS CAP & ACCESSORIES PER DCSO PLSS CORNER RENEWAL NOTES (540400)
- ⑥ FD. BRASS CAP & ACCESSORIES PER DCSO PLSS CORNER RENEWAL NOTES (500440)
- ⑦ SET 5/8" x 30" IRON ROD w/YELLOW PLASTIC CAP STAMPED "IE ENGINEERING" FROM WHICH:
25" WHITE FIR BLAZED & SCRIBED "SE 1/16 S14 BT" BEARS N61°E 24.9 FEET
30" WHITE FIR BLAZED & SCRIBED "SE 1/16 S14 BT" BEARS S48°W 15.2 FEET
- ⑧ SET 5/8" x 30" IRON ROD w/YELLOW PLASTIC CAP STAMPED "IE ENGINEERING" FROM WHICH:
26" WHITE FIR BLAZED & SCRIBED "E 1/16 S14 BT" BEARS N40°E 23.0 FEET
26" DOUGLAS FIR BLAZED & SCRIBED "E 1/16 S23 BT" BEARS S35°E 35.2 FEET

- LEGEND**
- ⊕ FOUND BRASS CAP
 - ⊙ FOUND IRON PIPE PER M41-67
 - ⊞ SET 5/8" IRON ROD w/YELLOW PLASTIC CAP STAMPED "IE ENGINEERING"
 - △ CALCULATED POINT
 - () R1 RECORD PER M138-50
 - () R2 RECORD PER M41-67
 - () R3 RECORD PER PLSS CORNER RENEWAL NOTES (600440)

NARRATIVE:
THE PURPOSE OF THIS MAP IS TO SUBDIVIDE THE SOUTHEAST QUARTER OF SECTION 14, T28S, R8W AND MONUMENT THE WEST LINE OF THE SOUTHEAST QUARTER OF THE SOUTHEAST QUARTER OF SAID SECTION 14 AS SHOWN.
THE MONUMENT AND ACCESSORIES PER M41-67 FOR THE SOUTH 1/16 CORNER OF SECTIONS 13 & 14 WAS FOUND AND HELD AS SHOWN. THE REMAINDER OF THE 1/16 CORNERS WERE CALCULATED PER THE MANUAL OF INSTRUCTION FROM FOUND MONUMENTS AS SHOWN.

FIELD CREW: JEREMY LEONARD AND NOLAN FROMDAHL
EQUIPMENT: TOPCON TOTAL STATION & GPS AND TDS RANGER DATA COLLECTOR
OFFICE: RON QUIMBY
DRAFTING: DEREK FEIGEL

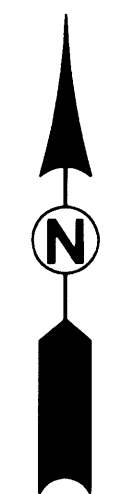

REGISTERED PROFESSIONAL LAND SURVEYOR

[Signature]
OREGON
JULY 14, 1978
RONALD A. QUIMBY
1954

EXPIRES: 12/31/2014

BASIS OF BEARING PER GPS OBSERVATION

SURVEYED BY: i.e. ENGINEERING 809 SE Pine Street Roseburg, Oregon 97470 PHONE (541) 673-0166 FAX (541) 440-9392 email@ieengineering.com	SURVEYED FOR: ALLEN LILES 3471 RESTON RD. TENMILE, OR 97471	DWG. BY: DAF	PAGE: 1 OF 1	SUBDIVISION OF THE SOUTHEAST QUARTER OF SECTION 14 TOWNSHIP 28 SOUTH, RANGE 8 WEST, WILLAMETTE MERIDIAN, DOUGLAS COUNTY, OREGON
		PM: RAQ	JOB NO: 2571-01	
		SCALE: AS NOTED	DATE: APRIL, 2013	0' 150 300 600 SCALE: 1" = 300'