

# BOUNDARY LINE ADJUSTMENT

FOR DOUGLAS L. & NORA M. CROY  
 LOCATED IN THE SOUTHEAST QUARTER OF SECTION 36  
 TOWNSHIP 28 SOUTH, RANGE 08 WEST, W.M.  
 DOUGLAS COUNTY, OREGON  
 JUNE 2008

FILED  
 Date: 7-15-2008 By: JC  
 This survey consists of:  
 Map: M156-26  
 Narrative: \_\_\_\_\_  
 Corner Rpt: \_\_\_\_\_  
 DOUGLAS COUNTY  
 SURVEYOR

MAP FILE M156-26

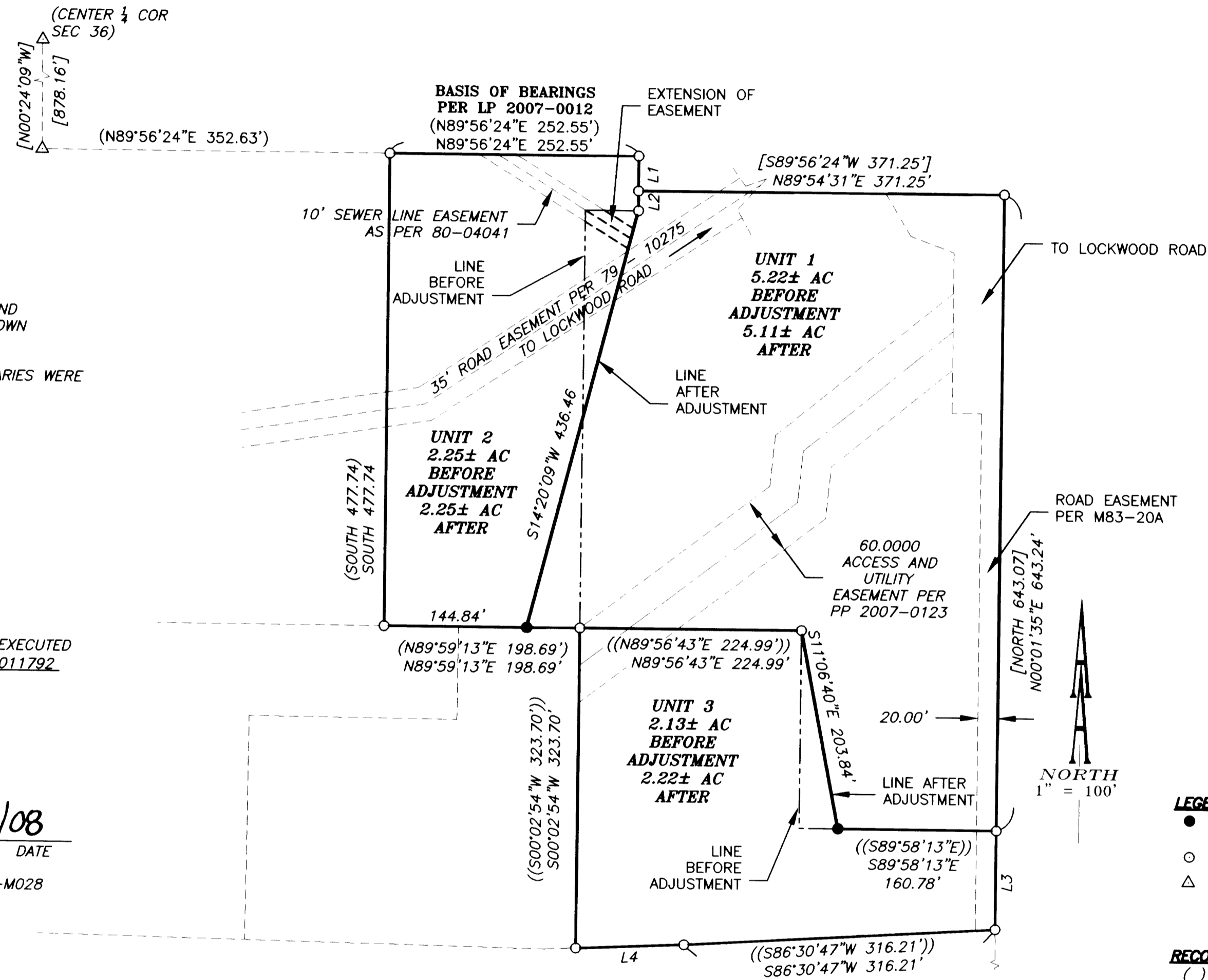

**NARRATIVE:**

THE PURPOSE OF THIS SURVEY IS TO ADJUST AND MONUMENT THE BOUNDARIES OF THE PROPERTIES SHOWN HEREON.  
 THE MONUMENTS ESTABLISHING THE EXTERIOR BOUNDARIES WERE FOUND AND HELD.  
 THE PROPERTIES WERE THEN ADJUSTED AS SHOWN.

THE ADJUSTMENT OF THE PROPERTY BOUNDARY WAS EXECUTED PER RESTRICTIVE COVENANT INSTRUMENT #: 2008-011792

**APPROVALS:**

Keith L. Cubie 7/14/08  
 DOUGLAS COUNTY PLANNING DIRECTOR DATE  
 DOUGLAS COUNTY PLANNING DEPT. FILE NUMBER: 08-M028

**LEGEND:**

- SET 5/8" x 30" IRON ROD WITH YELLOW PLASTIC CAP MARKED "AA SURVEYING"
- FOUND 5/8" IRON ROD, UNLESS OTHERWISE NOTED
- △ CALCULATED POINT

**RECORD INFORMATION:**

- ( ) LP 2007-0012
- (( )) LP 2007-0123
- [ ] M83-20

LINE TABLE				
LINE	LENGTH	BEARING	LENGTH	BEARING
L1	35.20'	N00°24'25"W	(35.20')	(S00°24'25"E)
L2	19.90'	S00°18'50"E	(19.90')	(S00°18'50"E)
L3	99.91'	S00°01'27"W	((99.91'))	((N00°01'27"E))
L4	109.77'	S87°33'48"W	((109.77'))	((S87°33'48"W))

REGISTERED  
 PROFESSIONAL  
 LAND SURVEYOR

*Michael P. Schulze*

OREGON  
 NOVEMBER 30, 2007  
 MICHAEL P. SCHULZE  
 71827

EXP. DATE: 6-30-10

**AA**

**SURVEYING & ENGINEERING, INC.**  
 ENGINEERING • SURVEYING • PLANNING

3076 NE DIAMOND LAKE BLVD.  
 ROSEBURG, OREGON 97470  
 TEL (541)672-2096  
 FAX (541)672-0611

MAP FILE M156-26