

MAP FILE M144-21

PLAT

SHOWING A SURVEY SITUATED IN LOT 2 & LOT 11, BLOCK 32, CITY OF GLENDALE (TOWN OF JULIA), NE1/4 OF SEC. 5, T.33S, R.6W., W.M., DOUGLAS COUNTY, OREGON.

FILED
 Date: 4/7/2004 By: J.P.
 This survey consists of:
 Map: M144-21
 Narrative:
 Corner Rpt:
 DOUGLAS COUNTY SURVEYOR

DETAIL

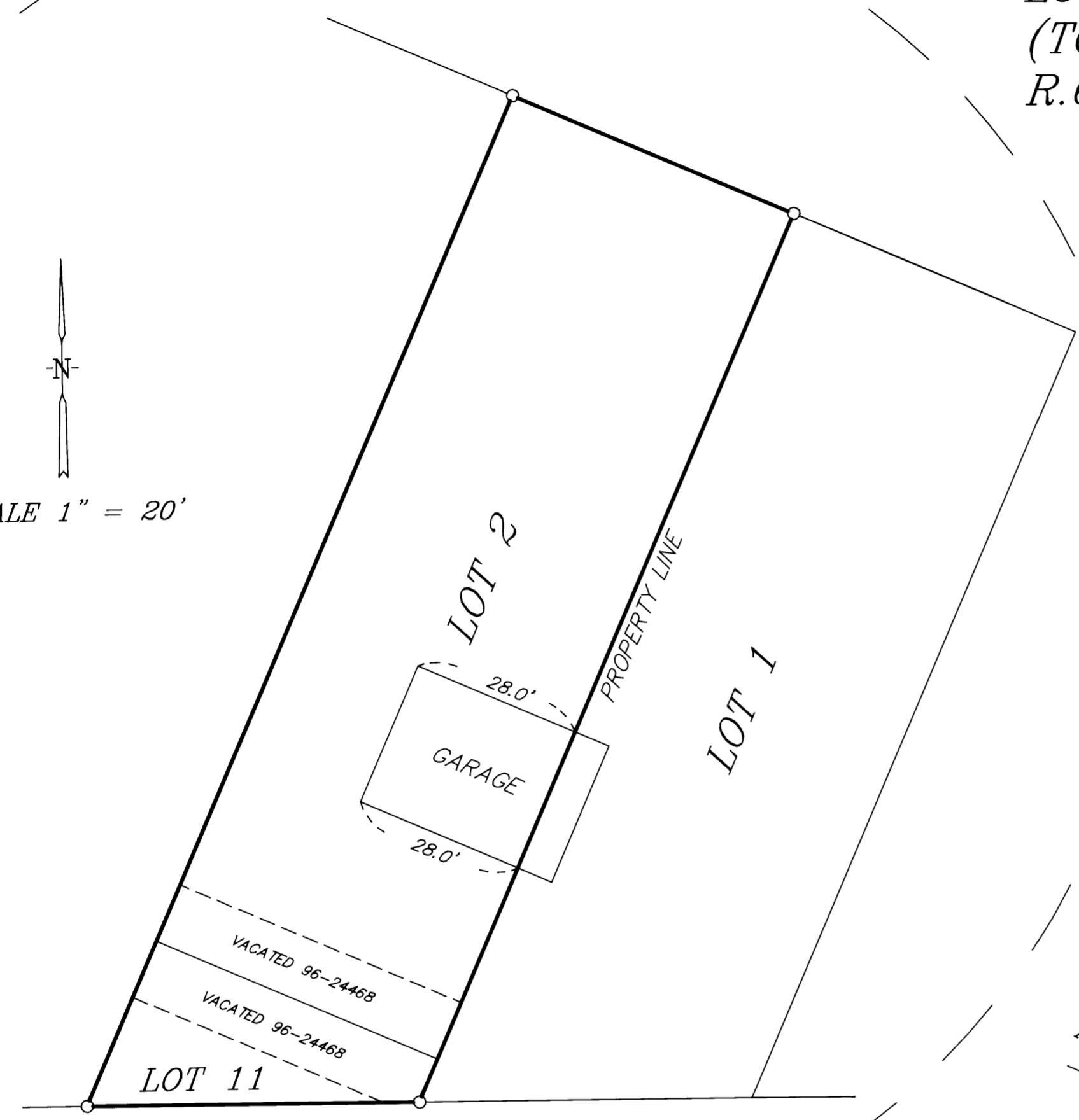
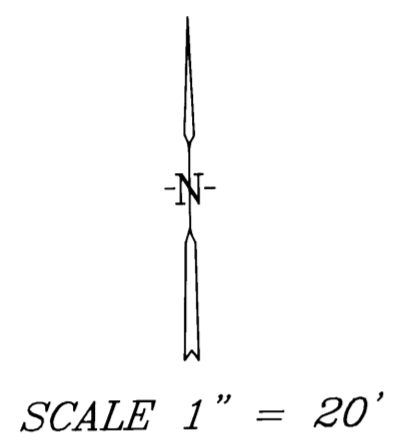

LEGEND

- SET 5/8" X 30" IRON ROD WITH YELLOW PLASTIC CAP MARKED "NYGREN LS1035".
 - FOUND MONUMENT AS NOTED.
 - () RECORD PER PARTITION PLAT 1994-0026 A
- BEARINGS BASED ON SURVEY NO. M125-37

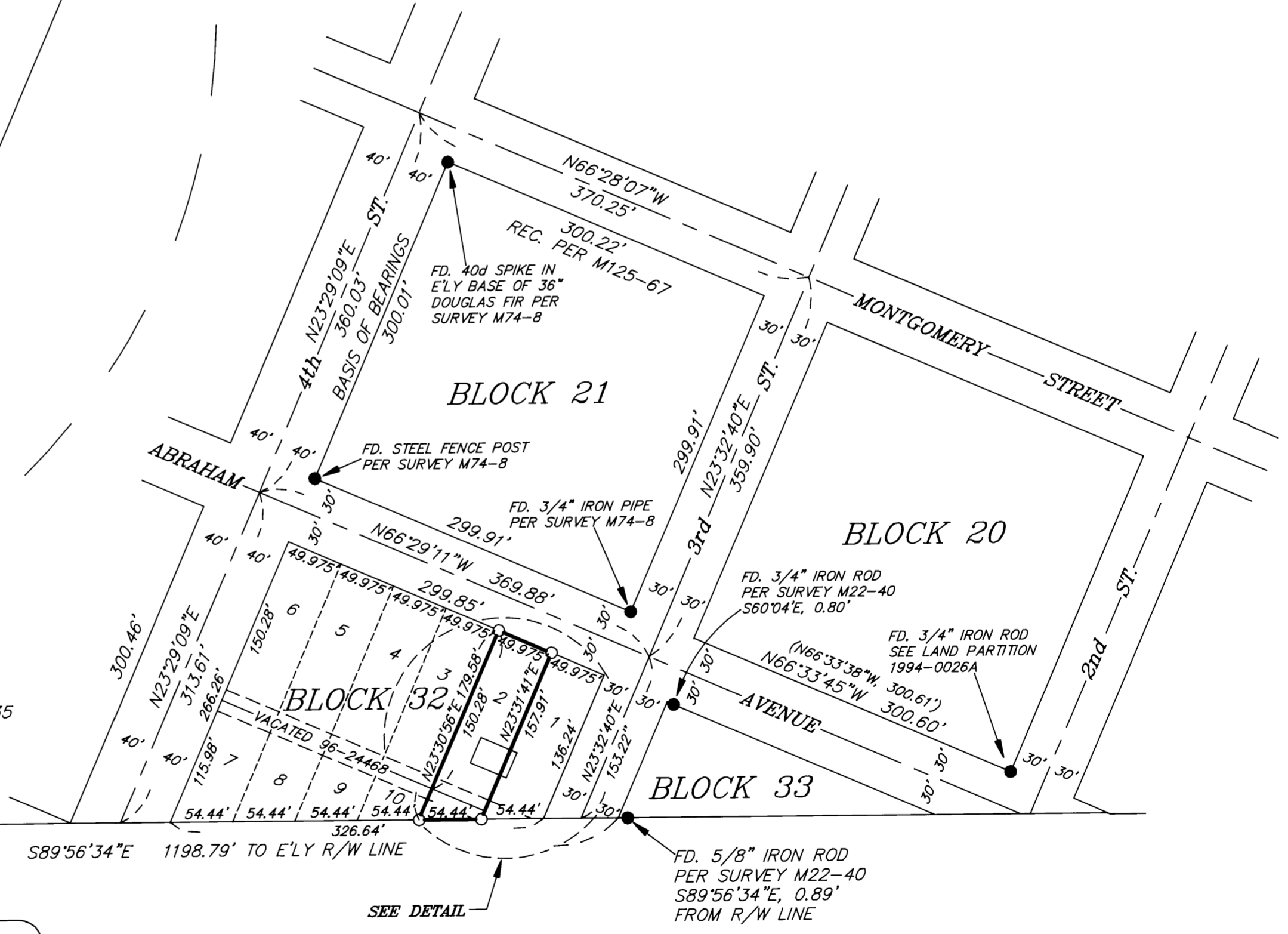

NARRATIVE

THE PURPOSE IS TO SURVEY LOT 2 & LOT 11 OF SAID BLOCK 32, CITY OF GLENDALE (TOWN OF JULIA).

I RECOVERED AND HELD TO MONUMENTS SET PER SURVEY M74-8, PARTITION PLAT 1994-0026 A, SURVEY RM3-17, WHICH WERE FOUND AS SHOWN ON ANNEXED PLAT. I SET MONUMENTS AS SHOWN ON ANNEXED PLAT.

A NIKON DTM-A20LG TOTAL STATION WAS USED TO EXECUTE THIS SURVEY.

REGISTERED PROFESSIONAL LAND SURVEYOR

Gerald V. Nygren

OREGON
 GERALD V. NYGREN
 AUGUST 22, 1975
 1035
 RENEW: 12-31-04

SURVEYED FOR: JOHN WEST P.O. BOX 324 GLENDALE, OR 97442	GERALD V. NYGREN 522 BARKER DRIVE MERLIN, OREGON 97532	DATE: MAR. 24, 2004 SCALE: 1" = 100' JOB NO. 04-16
--	---	--

MAP FILE M144-21