

BOUNDARY LINE ADJUSTMENT

for JACK MORNARICH
 SW 1/4 OF SEC. 2, T.27S., R.03W., W.M.
 DOUGLAS COUNTY, OREGON
 DECEMBER 2008

FILED
 Date: 12/31/2008 By: JP
 This survey consists of:
 Map: M143-51
 Narrative:
 Corner Rpt:

DOUGLAS COUNTY
 SURVEYOR

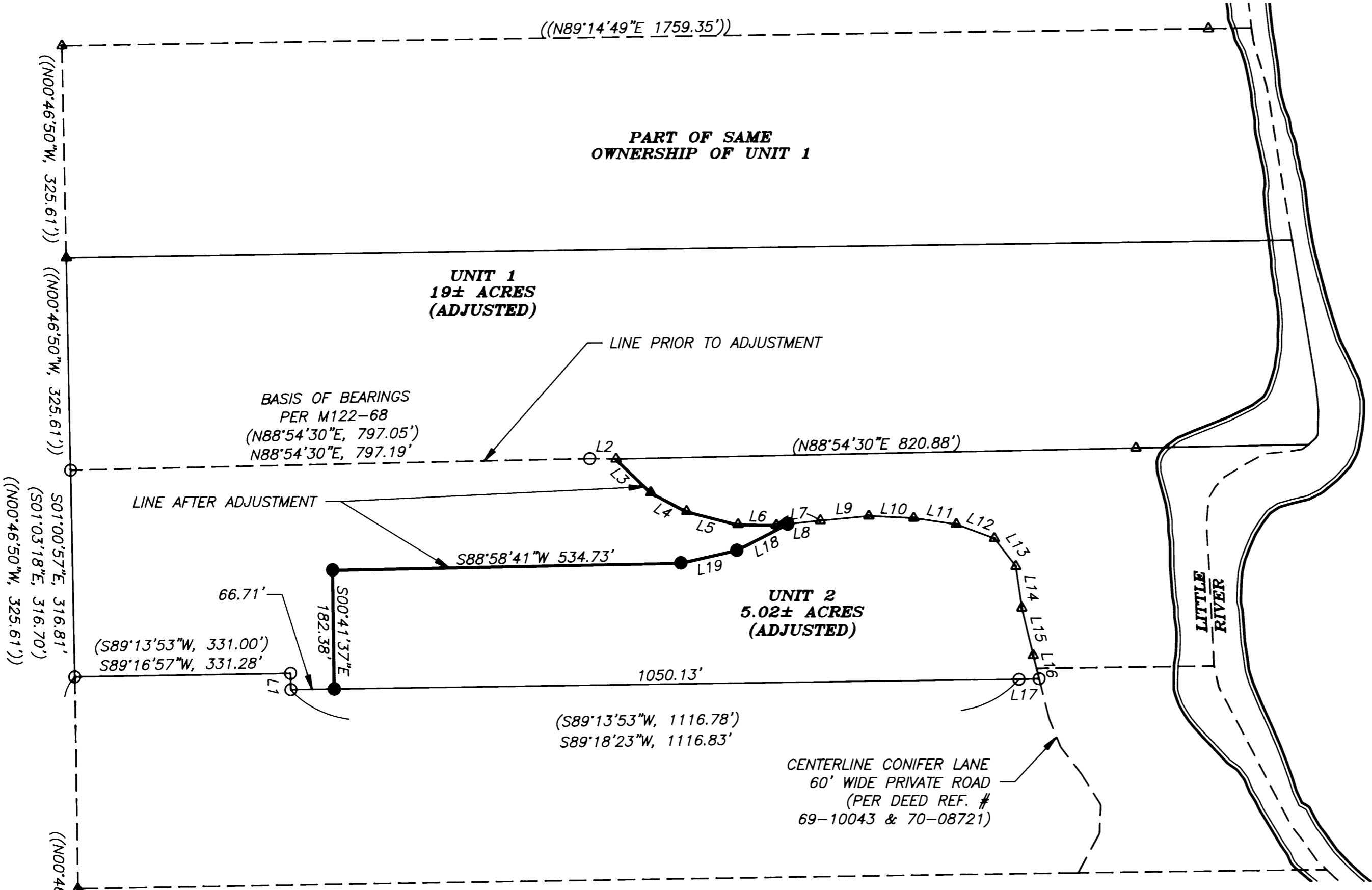

APPROVALS:

Bob Williamson for KLC 12/31/03
 Douglas County Planning Director Date
 Douglas County Planning Department File Number 03-M076

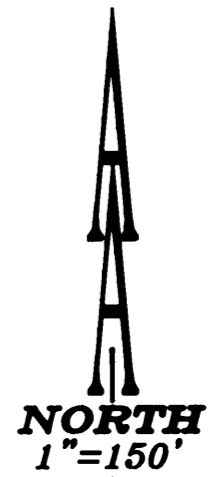

LEGEND:

- Set 5/8" x 30" Iron Rod with Yellow Plastic Cap marked "AA SURVEYING INC."
- Found 5/8" Iron Rod
- △ Calculated Point

RECORD INFORMATION:

- () M122-68
- (()) M37-54

NUMBER	DIRECTION	DISTANCE	NUMBER	DIRECTION	DISTANCE
L1	S01°01'06"E	25.05'	L11	(S81°28'47"E)	(65.88')
L2	(N88°54'30"E)	(40.44')	L12	(S69°31'29"E)	(61.67')
L3	(S45°46'21"E)	(73.97')	L13	(S37°20'42"E)	(54.06')
L4	(S62°19'37"E)	(62.13')	L14	(S08°01'39"E)	(64.42')
L5	(S75°32'08"E)	(81.50')	L15	(S13°25'32"E)	(74.77')
L6	(S89°01'02"E)	(58.86')	L16	(S13°59'47"E)	(36.63')
L7	(N84°14'02"E)	50.40'	L17	S88°23'27"W	30.81'
L8	(N84°44'17"E)	(74.55')	L18	(S89°13'53"W)	(30.82')
L9	(S87°19'04"E)	(69.00')	L19	S62°52'14"W	87.96'
				S77°21'46"W	88.01'

NARRATIVE:

The purpose of this survey is to monument the adjusted boundary of the property shown.
 The exterior boundary was established from found monuments and record information. The line was adjusted as shown.

MAP FILE M143-51

MAP FILE M143-51

REGISTERED
 PROFESSIONAL
 LAND SURVEYOR

Herman A. Pieske

OREGON
 JULY 14, 1978
 HERMAN A. PIESKE
 1951
 EXP. DATE: 12-31-04

AA
SURVEYING & ENGINEERING, INC.
 ENGINEERING • SURVEYING • PLANNING

3076 NE DIAMOND LAKE BLVD.
 ROSEBURG, OREGON 97470
 TEL (541)672-2096
 FAX (541)672-0611