

BOUNDARY LINE ADJUSTMENT

In NW1/4SW1/4, Sec 2, T 28 S, R 6 W, WM
LOTS 3 & 4, KOOKEN ESTATES, VOL 19, PG 56

Unit 1 (Lot 3) Property ID No. R41157

Douglas County, Oregon

Scale 1" = 50'

December 2001

FILED

Date: 12/21/2001 By: JP

This survey consists of:

Map: M 139-27

Narrative: _____

Corner Rpt: _____

DOUGLAS COUNTY
SURVEYOR

LEGEND

- SET 5/8" X 30" I.R. WITH PLASTIC CAP
MARKED M.E. FARR
LS 1181
- ⊘ FOUND MONUMENT 5/8" I.R. VOL 19 PG 56

OWNER UNIT 1

Dave Meador
1055 Sunrise
ROSEBURG, OR 97470

OWNER UNIT 2

David T & Jaclyn Barfield
1472 Newton Creek Road
ROSEBURG, OR 97470

NARRATIVE:

THE PURPOSE OF THIS SURVEY IS TO MOVE THE EXISTING NORTHWESTERLY BOUNDARY LINE OF LOT 3, KOOKEN ESTATES, NORTHERLY TO A POINT WHERE A LINE FROM THE NORTHERLY PROPERTY CORNER OF LOT 3 TO THE EASTERLY RIGHT OF WAY LINE OF DARK HORSE STREET MAKES A RIGHT ANGLE INTERSECTION. THE ADJUSTED AREA OF UNIT 1 AND OF UNIT 2 IS SHOWN ON THE MAP.

I SET A MONUMENT AT THE WESTERLY END OF THE ADJUSTED BOUNDARY LINE AND A LINE REFERENCE MONUMENT AT THE STREAM HIGH WATER BOUNDARY BETWEEN UNIT 1 AND UNIT 2, ALL OF KOOKEN ESTATES, VOL 19, PG 56.

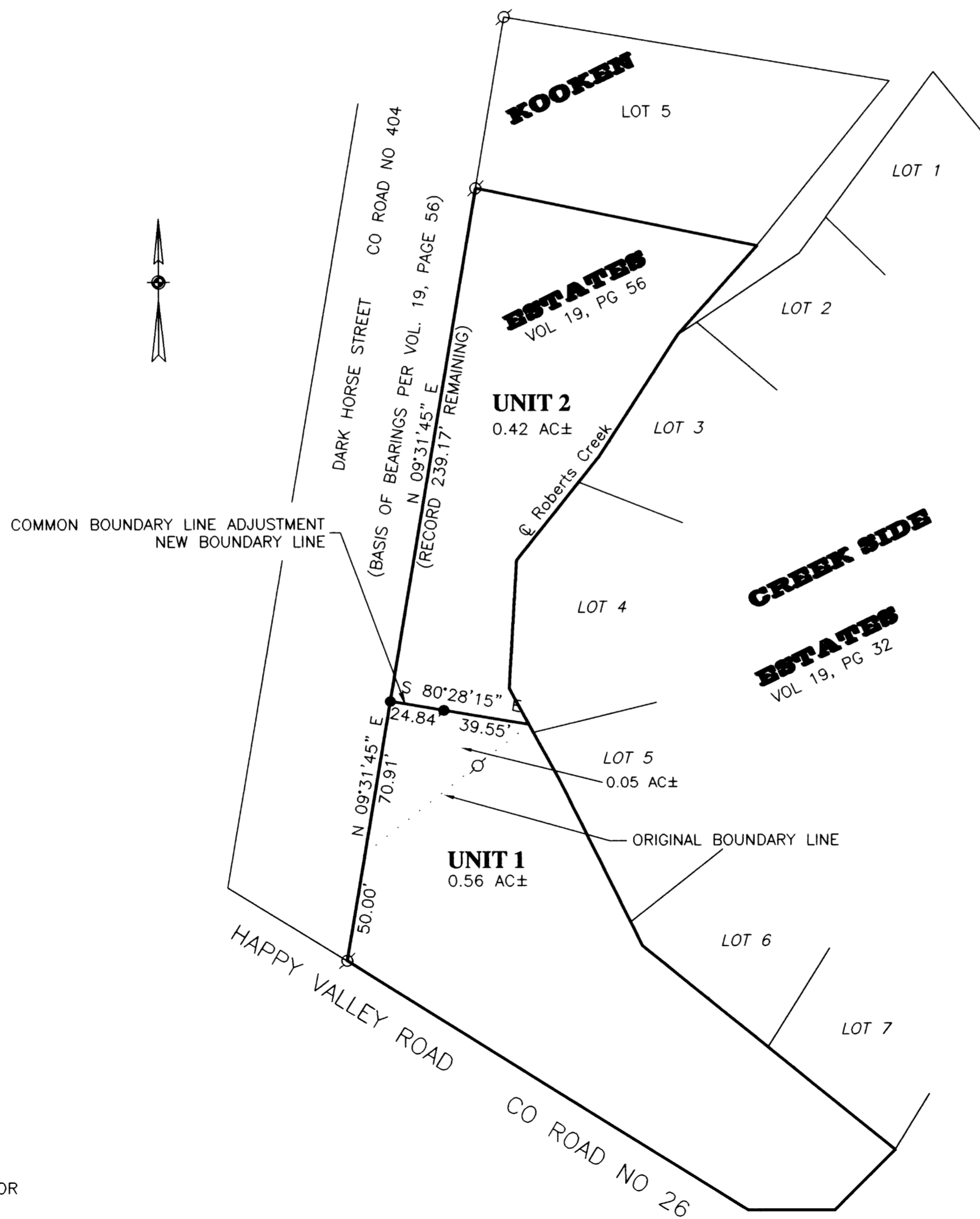

REGISTERED
PROFESSIONAL
LAND SURVEYOR

Maurice E Farr

OREGON
SEPT 23, 1977
MAURICE E. FARR
1181 12-12-01

EXPIRES 12-31-01

MAURICE E FARR
PROFESSIONAL LAND SURVEYOR
395 NE KIRBY AVENUE
ROSEBURG, OR 97470

PH (541) 957-9442

APPROVAL:

Keith Cubic

KEITH CUBIC, DOUGLAS COUNTY PLANNER

DECEMBER 20, 2001

DATE

Planning Department File No. 99-236