

RECORD OF SURVEY

LOCATED IN

SW 1/4 OF SEC. 31, T28S, R7W, W.M.

DOUGLAS COUNTY, OREGON

FILED
 Date: 12/14/2001 By: JP
 This survey consists of:
 Map: M139-19
 Narrative: _____
 Corner Rpt: _____

DOUGLAS COUNTY
SURVEYOR

LEGEND:

- ⊙ = SET 5/8" X 30" IRON ROD w/PLASTIC CAP MK'D. "BTS ENG-SURV"
- ⊙ = FOUND 5/8" IRON ROD PER M 77-76
- = FOUND 1/2" IRON PIPE (3/4" O.D.) PER M 34-8
- ⊕ = FOUND 1924 GLO BCIP EXPOSED 4" 3 FT. WEST OF N-S FENCE
- △ = COMPUTED POINT
- () = RECORD PER M 77-76

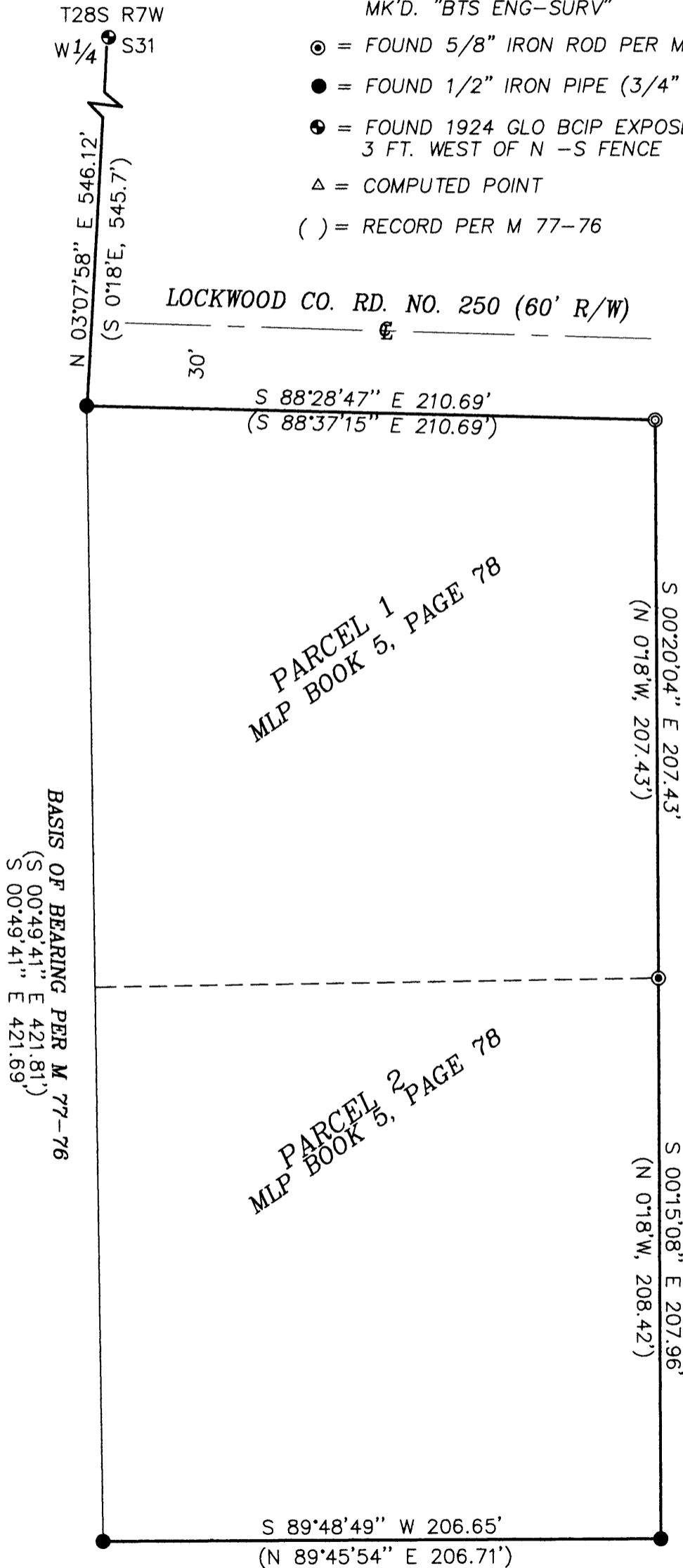

NARRATIVE:

THE PURPOSE OF THIS SURVEY WAS TO REESTABLISH THE NORTHEAST CORNER OF PARCEL 1, OF M 77-76. THE CORNER WAS RE-ESTABLISHED BY DISTANCE-DISTANCE INTERSECTION PER M 77-76. THE SURVEY WAS CONTROLLED BY MONUMENTS FOUND PER M 77-76 AND M 34-8 AS SHOWN ON THE FACE OF THE MAP.

THIS SURVEY WAS PERFORMED BY LES FANNING, MATT DIXON AND MICKEY CALVERT USING A NIKON DTM 530 TOTAL STATION WITH COMPUTATIONS BY KRIS DEGROOT AND DRAFTING BY BILL WARREN.

REGISTERED
PROFESSIONAL
LAND SURVEYOR

Kristian O. Degroot

OREGON
JULY 17, 1981
KRISTIAN O. DEGROOT
1941

RENEWAL DATE: 12-31-01