

# MAP OF SURVEY

LOCATED in the SW 1/4 of Section 13  
R. 5 W., W.M. in Douglas County, Oregon.

T. 25 S.,

October 17, 2001

FILED  
Date: 11/30/2001 By: JP  
This survey consists of:  
Map: M 139-13  
Narrative:  
Corner Rpt: \_\_\_\_\_

DOUGLAS COUNTY  
SURVEYOR

SURVEYED BY: DAVID EDWARDS LAND SURVEYING  
P.O. BOX 361  
OAKLAND, OREGON 97462  
PHONE: (541) 459-0512

SURVEYED FOR: SUTHERLIN WATER CONTROL DISTRICT  
P.O. BOX 1167  
SUTHERLIN, OREGON

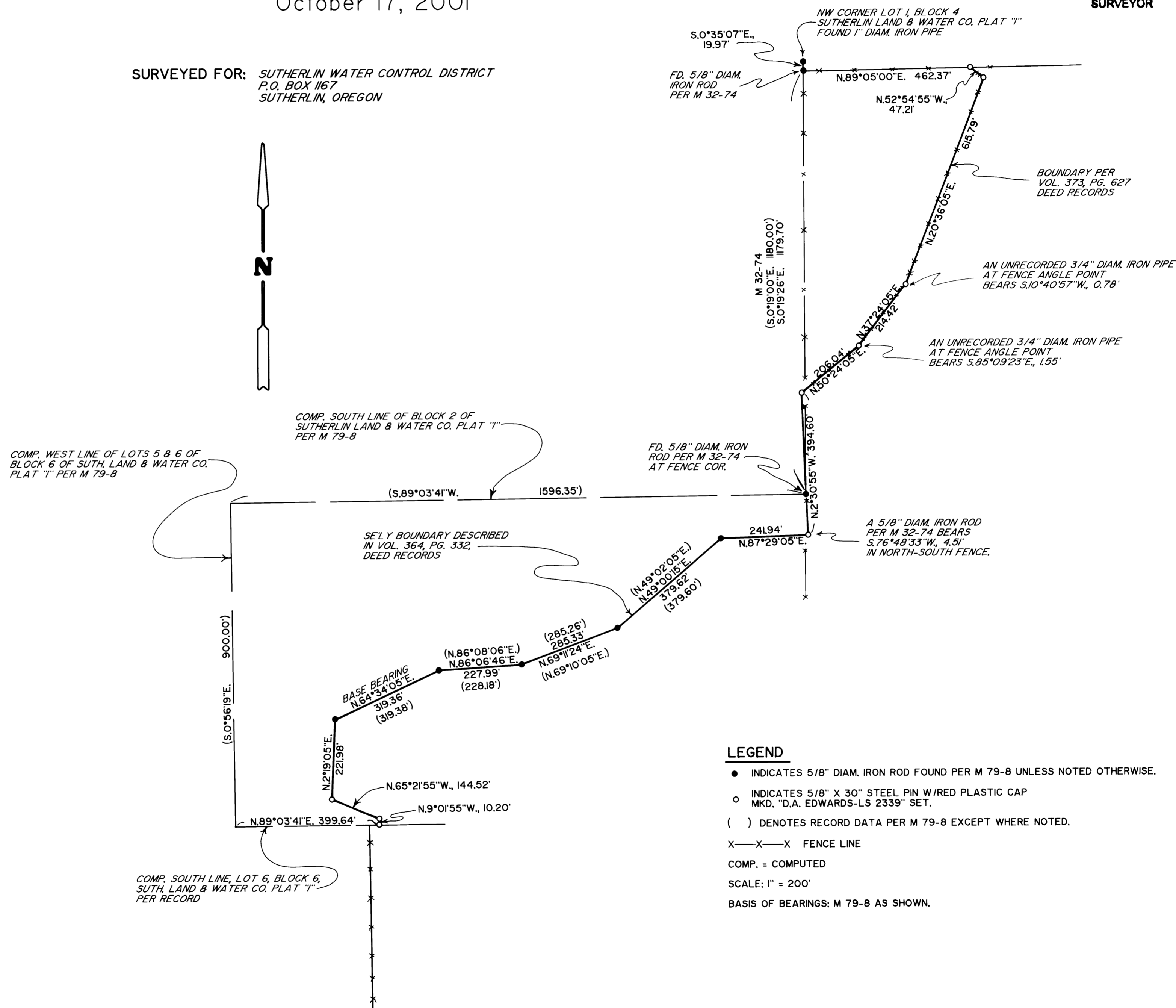

## NARRATIVE

THE PURPOSE OF THIS SURVEY IS TO MONUMENT A PORTION OF THE SOUTHEASTERLY BOUNDARY OF THE SUTHERLIN WATER CONTROL DISTRICT LANDS AS DESCRIBED IN VOLUME 364, PAGE 332, DEED RECORDS. I UTILIZE FOUND MONUMENTS PER SURVEYS M 32-74, M 79-8 AND THE PLAT OF SUTHERLIN LAND & WATER CO. PLAT "I" FOR CONTROL. THE SOUTH LINE OF LOT 6, BLOCK 6 WAS COMPUTED USING THE ROTATED RECORD BEARINGS AND DISTANCES AS SHOWN ON M 79-8. I ALSO USE THE SAME ROTATION OF DEED RECORD BEARINGS NOTED IN M 79-8.

FIELD CREW: DAVID EDWARDS AND BRANT MILLER.

EQUIPMENT: NIKON DTM430 TOTAL STATION.

COMPS. AND DRAFTING: DAVID EDWARDS.

## LEGEND

- INDICATES 5/8" DIAM. IRON ROD FOUND PER M 79-8 UNLESS NOTED OTHERWISE.
- INDICATES 5/8" X 30" STEEL PIN W/RED PLASTIC CAP MKD. "D.A. EDWARDS-LS 2339" SET.
- ( ) DENOTES RECORD DATA PER M 79-8 EXCEPT WHERE NOTED.
- X—X—X FENCE LINE
- COMP. = COMPUTED
- SCALE: 1" = 200'
- BASIS OF BEARINGS: M 79-8 AS SHOWN.

MAP FILE M 139-13

MAP FILE M 139-13