

MAP OF SURVEY

LOCATED in the SE 1/4 of Section 2, T. 25 S., R. 7 W., W.M.
in Douglas County, Oregon.

November 21, 2001

SURVEYED FOR: ROSEBURG RESOURCES
P.O. BOX 1088
ROSEBURG, OREGON

SURVEYED BY: DAVID EDWARDS LAND SURVEYING
P.O. BOX 361
OAKLAND, OREGON 97462
PHONE: (541) 459-0512

FILED
Date: 11-23-2001 By: J.C.
This survey consists of:
Map: M139-10
Narrative:
Corner Rpt:
DOUGLAS COUNTY SURVEYOR

REGISTERED PROFESSIONAL LAND SURVEYOR
David A. Edwards
OREGON
JULY 26, 1988
DAVID A. EDWARDS
2339
EXPIRES 12/31/01

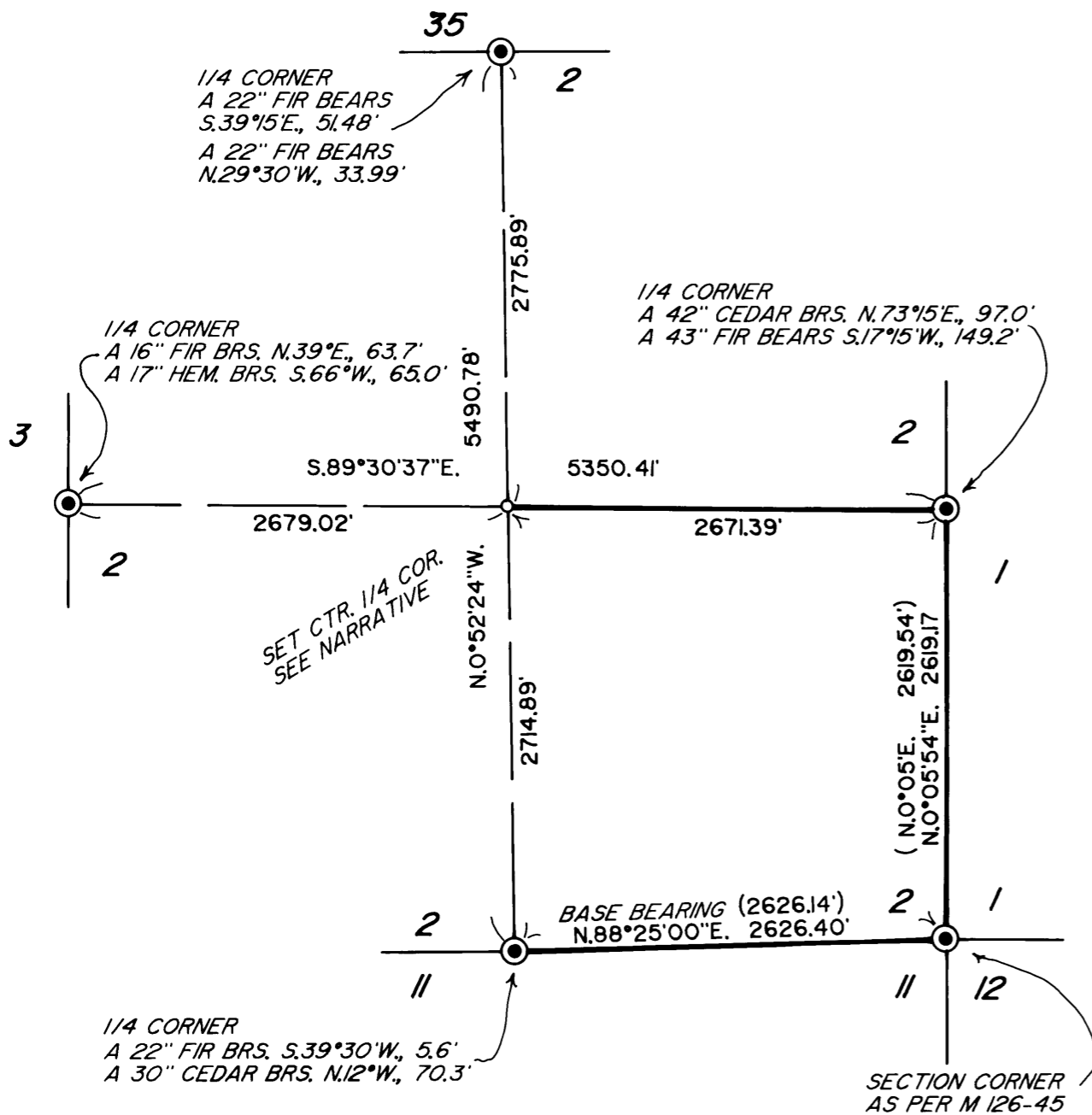

LEGEND

- ⊙ INDICATES B.L.M. BRASS CAP FOUND.
 - INDICATES 5/8" X 48" STEEL PIN W/ALUM. CAP MKD. PER 1973 MANUAL AND "L.S. 2339" AND "2001" SET.
 - () DENOTES B.L.M. RECORD SURVEY DATA.
- SCALE: 1" = 1000'
- BASIS OF BEARINGS: B.L.M. SURVEY AS SHOWN.
- INDICATES LINE POSTED, BLAZED AND FLAGGED THIS SURVEY.

NARRATIVE

THE PURPOSE OF THIS SURVEY IS TO MONUMENT THE CENTER 1/4 CORNER OF SECTION 2 AND THE POST, BLAZE AND FLAG THE NORTH, EAST AND SOUTH LINES OF THE SOUTHEAST 1/4 OF SAID SECTION. CONTROLLING MONUMENTS WERE TIED INTO AND THE CENTER 1/4 CORNER POSITION COMPUTED AS SHOWN HEREON.

FROM SAID CENTER 1/4 CORNER:

- A 21" FIR BEARS N.43°E., 19.2'
- A 4" FIR BEARS S.36°30'E., 25.3'
- A 9" FIR BEARS S.40°W., 11.3'
- A 13" FIR BEARS N.73°W., 6.1'

THESE NEW B.T.'S ARE ALL SCRIBED "C 1/4 S2 BT" AND MEASURED TO CENTER OF TREE AT ROOT CROWN.

FIELD CREW: DAVID EDWARDS AND BRANT MILLER.

EQUIPMENT: NIKON DTM 430 TOTAL STATION.

COMPS. AND DRAFTING: DAVID EDWARDS.

MAP FILE M139-10

MAP FILE M139-10