

**COUNTY SURVEYORS FILE DATA**  
**DO NOT REMOVE FROM OFFICE**

**BOUNDARY LINE ADJUSTMENT**  
**FOR BRUCE AND MARGIE HALL**  
**SECTION 23, TOWNSHIP 27 SOUTH, RANGE 6 WEST OF THE WILLAMETTE MERIDIAN**  
**OCTOBER, 1996**  
**SHEET 1 OF 2**

FILED  
 Date: **12.5.96** By: **JC**  
 This survey consists of:  
 Map: **M126-8 A+B**  
 Narrative:  
 Corner Rpt:  
**DOUGLAS COUNTY**  
 SURVEYOR

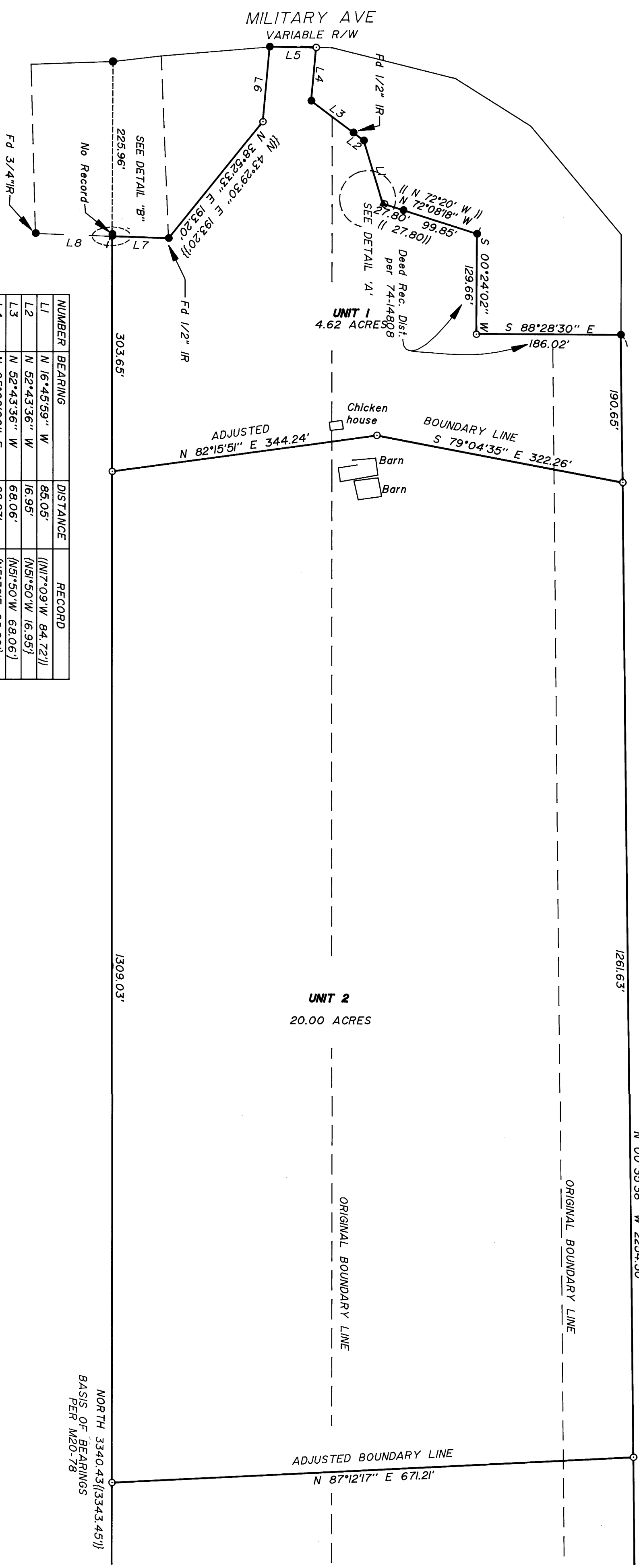

NUMBER	BEARING	DISTANCE	RECORD
L1	N 16°45'59" W	85.05'	(N17°09' W 84.72' )
L2	N 52°43'36" W	16.95'	(N51°50' W 16.95' )
L3	N 52°43'36" W	68.06'	(N51°50' W 68.06' )
L4	N 05°09'00" E	69.23'	(N5°32' E 68.80' )
L5	N 89°03'14" W	60.00'	
L6	S 05°09'00" W	97.44'	(S5°09' W 97.60' )
L7	N 87°50'58" W	72.53'	
L8	N 87°50'58" W	98.93'	

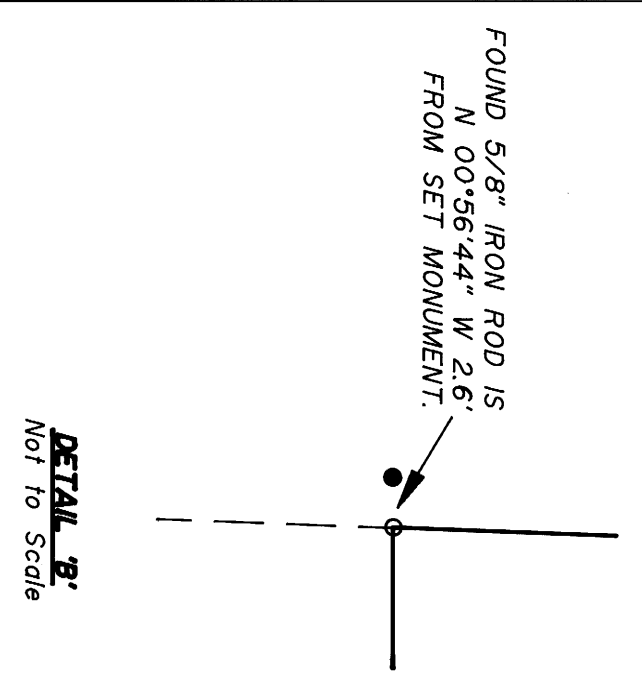

**LEGEND:**

- Found 5/8" Iron Rod or as noted.
- Set 5/8" x 30" Iron Rod with Yellow Plastic Cap marked "AA SURVEYING INC."

**RECORD INFORMATION:**

- ( ) M-53
- ( ) M23-28
- ( ) M71-47
- ( ) M22-64
- ( ) M20-78

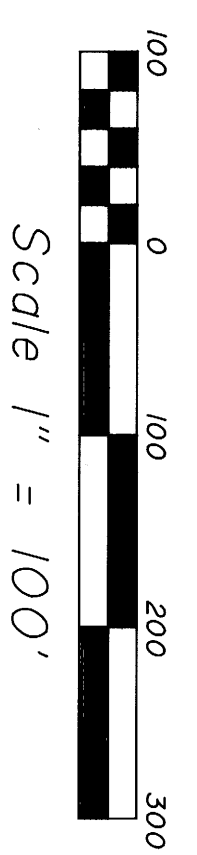
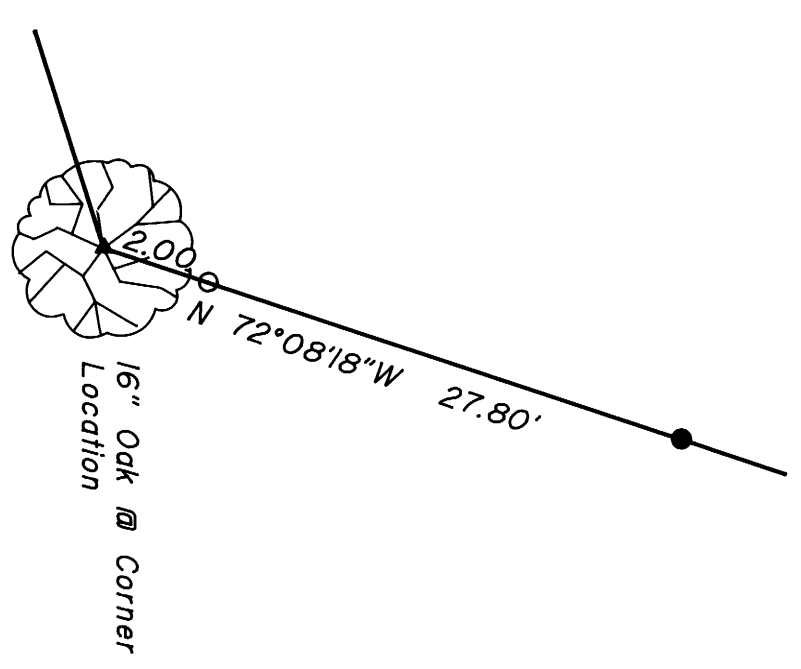

**APPROVAL:**  
 Approved: **DECEMBER 5**, 1996

*Keith L. Cubic*  
 Douglas County Planning Director  
 PLANNING DEPARTMENT FILE NO.: 96-202

REGISTERED PROFESSIONAL LAND SURVEYOR  
*Alan Fleiske*  
 OREGON  
 JUN 14, 1979  
 HERMAN A. FLESKE  
 1981  
 EXP. DATE: 12-31-96

**AAA**  
**SURVEYING & SURVEYING, INC.**  
 ENGINEERING • SURVEYING • PLANNING  
 3076 NE DIAMOND LAKE BLVD.  
 ROSEBURG, OREGON 97470  
 TEL (541) 672-2096  
 FAX (541) 672-0611