

**COUNTY SURVEYORS FILE DATA
DO NOT REMOVE FROM OFFICE**

NARRATIVE:

SURVEY TO MONUMENT AND DESCRIBE A STRIP OF LAND TO CORRECT PARCEL 3 AS RECORDED IN BOOK 1343, PAGE 86 (INSTRUMENT NO. 95-05145) IN THE DEED RECORDS OF DOUGLAS COUNTY, OREGON. SAID CORRECTION FOR THE PURPOSE TO RE-ALIGN SAID STRIP TO AVOID CONFLICTS WITH EXISTING IMPROVEMENTS AS REQUESTED BY THE OWNERS INVOLVED.

FIELD CREW: SAM COREY & ROD McALLISTER
EQUIPMENT: NIKON TOTAL STATION
OFFICE: ROMEY WARE
DRAFTING: TIM ADAMS

FILED

Date: 8-19-96 By: JP
This survey consists of:
Map: M 125-43
Narrative: _____
Corner Rpt: _____

DOUGLAS COUNTY
SURVEYOR
JP

MAP FILE M 125-43

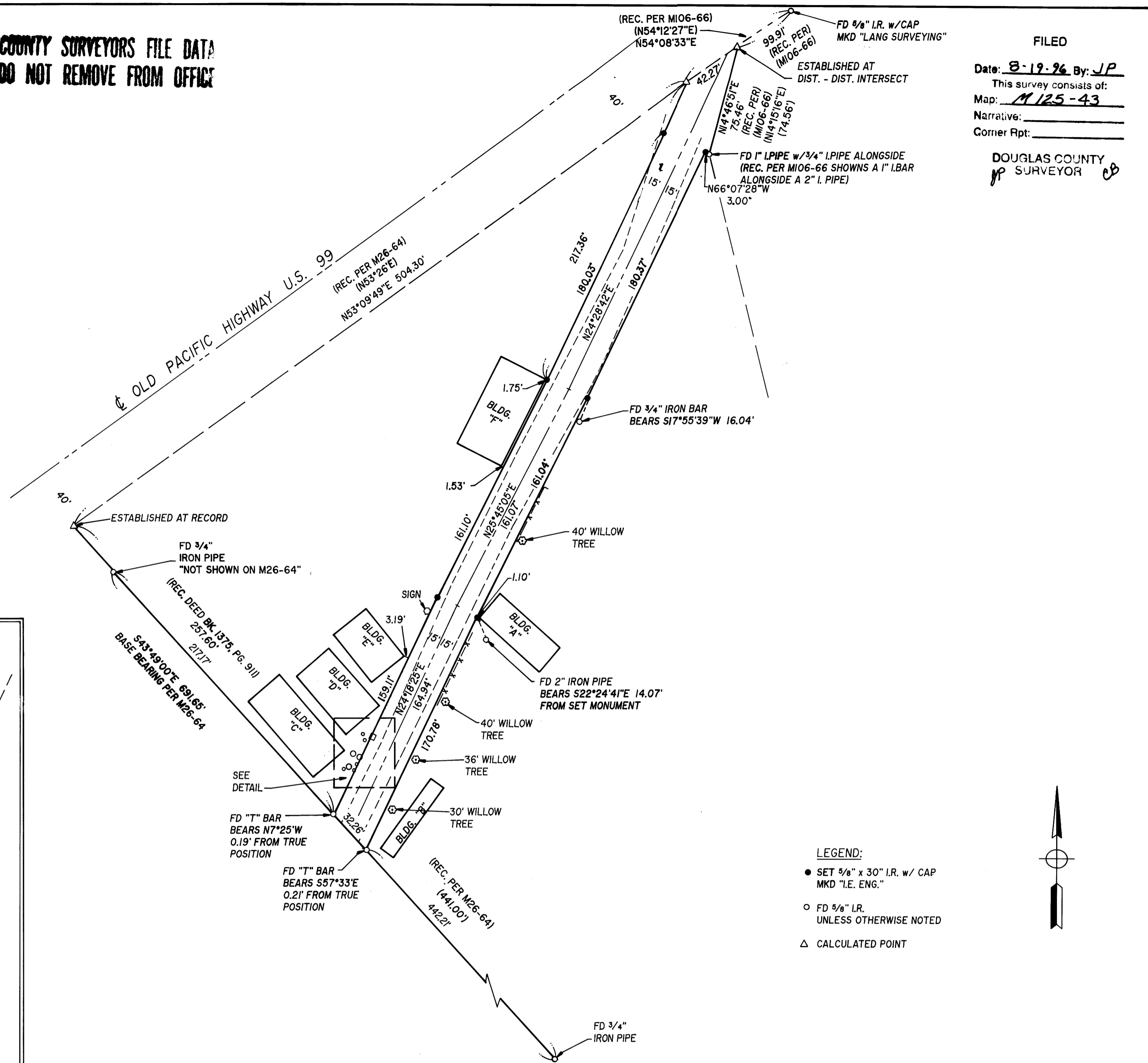
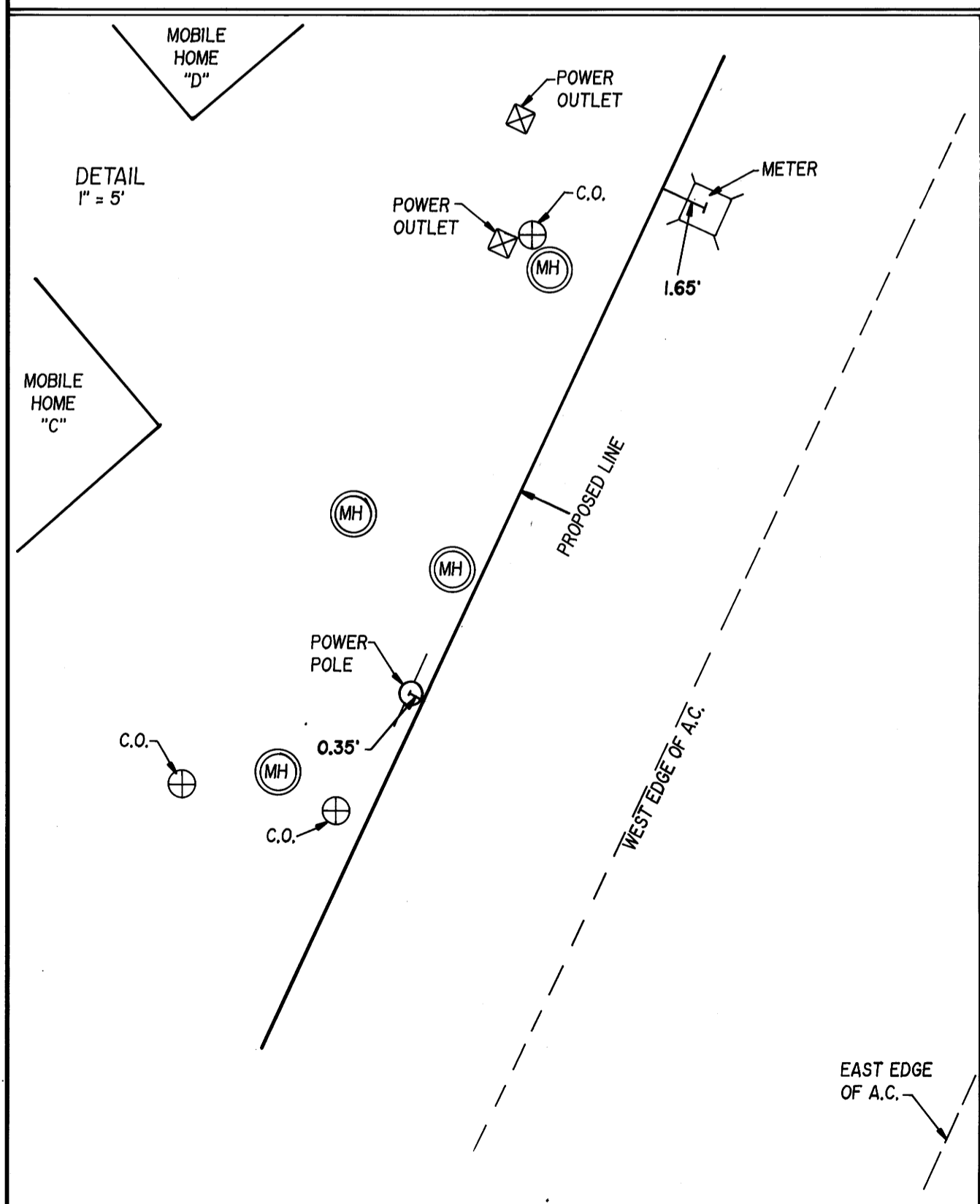

- LEGEND:**
- SET 5/8" x 30" I.R. w/ CAP MKD "I.E. ENG."
 - FD 5/8" I.R. UNLESS OTHERWISE NOTED
 - △ CALCULATED POINT

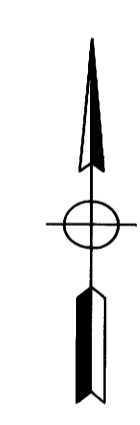

| | | | |
|--|--------------------|---|--------------|
| <p>REGISTERED OREGON LAND SURVEYOR</p> <p><i>Donald A. Bentz</i></p> <p>JULY 12, 1988 DONALD A. BENTZ 839</p> <p>EXPIRES 12-31-97</p> | | <p>SURVEY</p> <p>IN THE NW1/4 & SW1/4 OF SEC. 15, T28S, R6W, W.M., DOUGLAS COUNTY, OREGON</p> | |
| <p>SURVEYED FOR:</p> <p>DON JENKINS 5579 S.W. GRANGE ROAD ROSEBURG, OREGON 97470</p> | | <p>SURVEYED BY:</p> <p>i.e. ENGINEERING</p> <p>548 S.E. Jackson Suite 3 Roseburg, Oregon 97470 PHONE (541) 673-0166 FAX (541) 440-9392</p> | |
| SCALE: 1" = 50' | DATE: MAY 16, 1996 | 1139-01 | PAGE: 1 OF 1 |

MAP FILE M 125-43