

FILED

Date: 10/13/96 By: JC

This survey consists of:

Map: M 125-17

Narrative:

Corner Rpt:

DOUGLAS COUNTY SURVEYOR

COUNTY SURVEYORS FILE DATA  
DO NOT REMOVE FROM OFFICE

NARRATIVE:

THE PURPOSE OF THIS SURVEY IS TO ADJUST THE BOUNDARY LINE AS SHOWN HEREON. THE LINE WAS ORIGINALLY MOVED FROM THE WEST LINE OF LOT 16 OF WHISTLER'S HOMES PLAT "B" WESTERLY 14 FEET AND PARALLELL PER M 123-43; THIS SURVEY ADJUSTS THE LINE BACK TO ITS ORIGINAL LOCATION ON THE WEST LINE OF LOT 16.

SURVEY DATE: MAY 2, 1996  
OFFICE: WENDELL T. HARNISS  
DRAFTING: TIM ADAMS

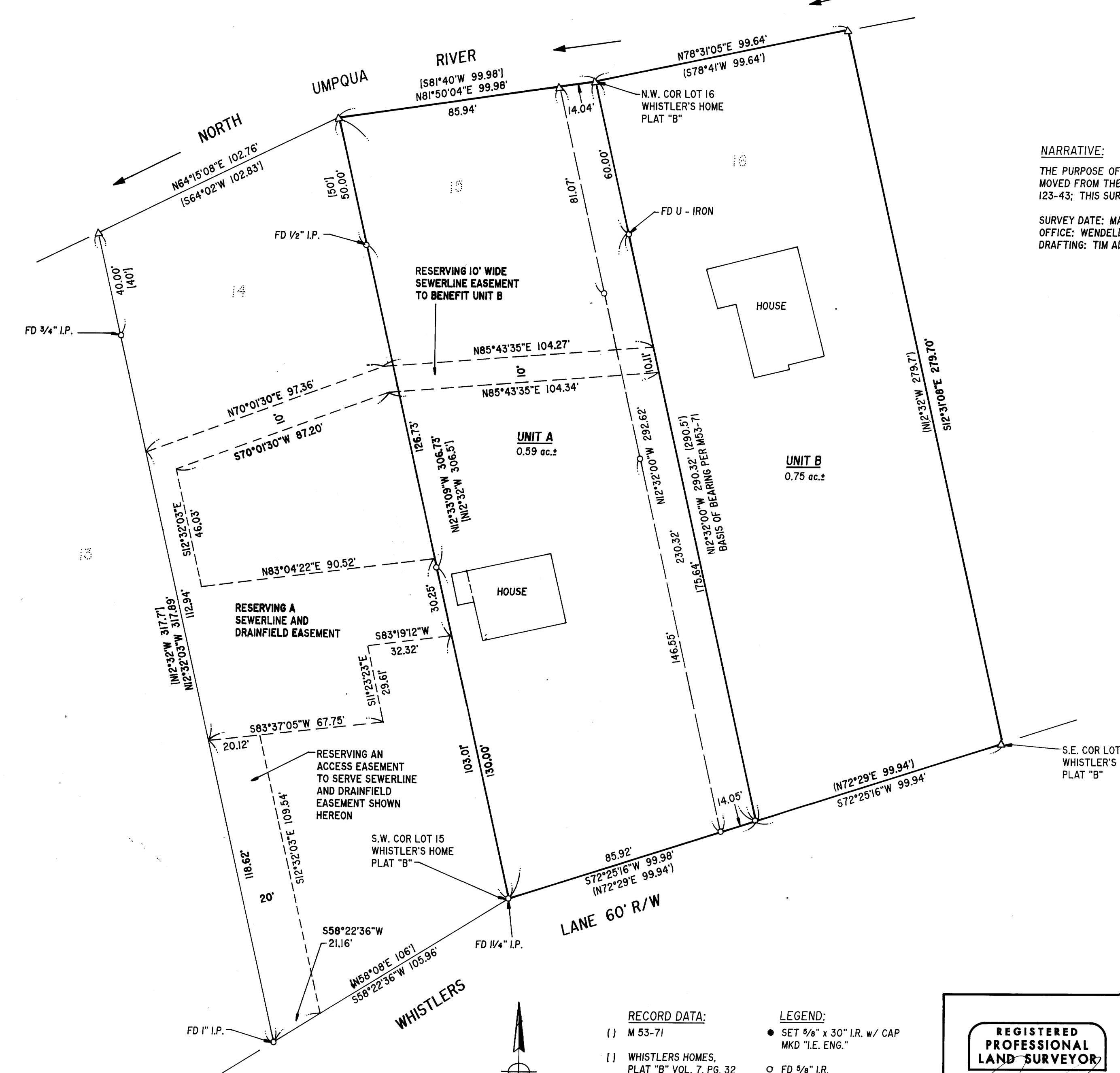

- RECORD DATA:
- (1) M 53-71
  - (1) WHISTLERS HOMES, PLAT "B" VOL. 7, PG. 32

- LEGEND:
- SET 5/8" x 30" I.R. w/ CAP MKD "I.E. ENG."
  - FD 5/8" I.R. UNLESS OTHERWISE NOTED
  - △ CALCULATED POINT
  - DRAINFIELD AREA

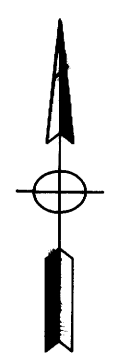

REGISTERED PROFESSIONAL LAND SURVEYOR

OREGON  
JULY 12, 1988  
DONALD A. BENTZ  
839

EXPIRES 12-31-97

SURVEY			
IN THE NW1/4 OF SEC. 16, T26S, R4W, W.M., DOUGLAS COUNTY, OREGON			
SURVEYED FOR: MARY ANN PARSON 486 WHISTLERS LANE ROSEBURG, OREGON 97470		SURVEYED BY: <b>i.e.</b> ENGINEERING 548 S.E. Jackson Suite 3 Roseburg, Oregon 97470 PHONE (541) 673-0166 FAX (541) 440-9392	
SCALE: 1" = 30'	DATE: MAY 5, 1996	1239-02	PAGE: 1 OF 1

MAP FILE M 125-17

MAP FILE M 125-17