

MAP FILE M120-62

# ADJUSTMENT OF COMMON BOUNDARY LINE SURVEY

PRELIMINARY FILE NUMBER 94-186

FILED

Date: 9-22-94 By: JP  
This survey consists of:  
Map: M120-62  
Narrative:  
Corner Rpt:

DOUGLAS COUNTY SURVEYOR

Located in the:  
W. 1/2, SECTION 14,  
TOWNSHIP 32 SOUTH, RANGE 5 WEST,  
WILLAMETTE MERIDIAN, DOUGLAS COUNTY, OREGON

Prepared for:  
FRANK and DORIS M. ELST  
P. O. BOX 136  
AZALEA, OREGON 97410

Map Prepared by:  
RAYMOND F. BROWN - P.L.S. # 2391  
P.O. BOX 539  
CANYONVILLE, OREGON 97417  
Phone: (503) 839-6185

REGISTERED PROFESSIONAL LAND SURVEYOR

*Raymond F. Brown*

OREGON  
JULY 26, 1989  
RAYMOND F. BROWN  
2391

EXP. 12/31/95

JULY, 1994  
SCALE: 1" = 100'

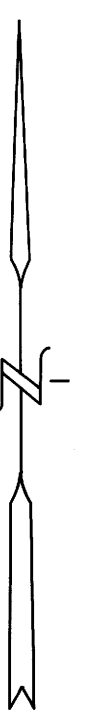

CENTERLINE

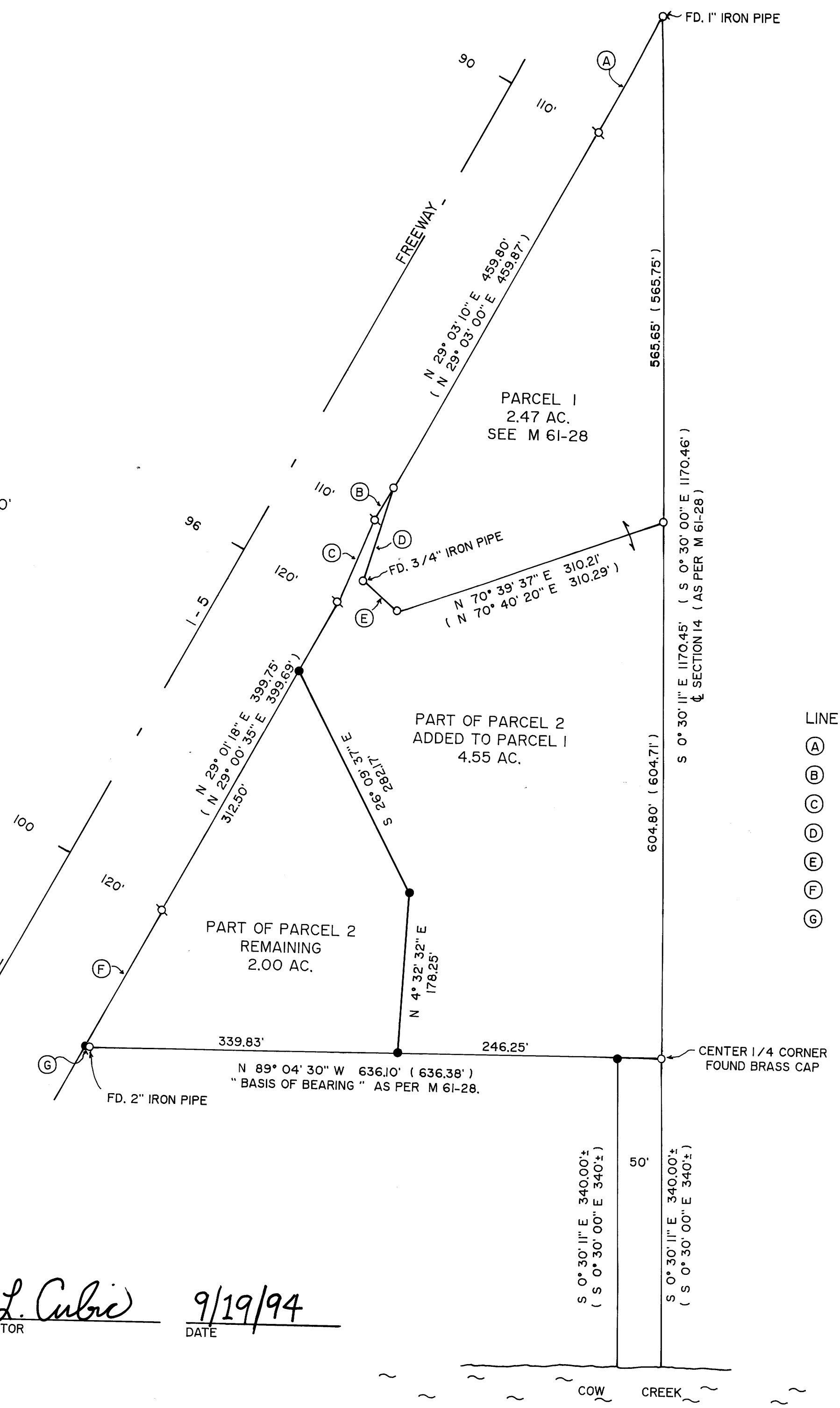

### LINE INDEX

- (A) N 28° 53' 08" E 147.54' ( N 28° 53' 30" E 147.56' )
- (B) N 29° 02' 18" E 39.95' ( N 29° 03' 00" E 40.00' )
- (C) N 23° 24' 45" E 100.59' ( N 23° 26' 10" E 100.53' )
- (D) N 16° 58' 10" E 110.34' ( N 17° 02' 00" E 110.33' )
- (E) N 50° 54' 40" W 50.27' ( N 50° 55' 20" W 50.33' )
- (F) N 29° 01' 18" E 173.95' ( N 29° 00' 35" E 173.90' )
- (G) N 89° 04' 30" W 6.50' ( N 89° 04' 30" W 6.10' )

### LEGEND:

- FD. 5/8" IRON ROD AS PER M 61-28 UNLESS OTHERWISE NOTED.
- ⊗ FD. 5/8" IRON ROD AS PER STATE R/W.
- SET 5/8" X 30" IRON ROD WITH PLASTIC CAP ATTACHED, MKD. " R. BROWN, PLS 2391 "
- ( ) RECORD AS PER M 61-28.

### NARRATIVE:

PURPOSE OF THE SURVEY WAS TO SHOW THE ADJUSTMENT OF COMMON BOUNDARY LINE BETWEEN PARCEL 1 AND PARCEL 2 OF THE MINOR LAND PARTITION FILED UNDER M 61-28. FIELD INVESTIGATION LOCATED THE SAID FOUND CORNERS AND CONDITIONS. M 61-28 CONTROLLED THE SURVEY, WITH THE SOUTHERLY BOUNDARY OF SAID PARCEL 2, AS DEFINED BY SAID M 61-28, USED AS " BASIS OF BEARING ".

APPROVAL:

*Keith L. Cubie* 9/19/94  
PLANNING DIRECTOR DATE

MAP FILE M120-62

COUNTY SURVEYORS FILE DATA  
DO NOT REMOVE FROM OFFICE