

# PROPERTY SURVEY

In SE of Sec. 4 and NE of Sec. 9, T27S, R6W, W.M.  
For Neil Easton  
17 JUN 1994

FILED  
Date: 6-30-94 By: JH  
This survey consists of:  
Map: M 120-25  
Narrative: \_\_\_\_\_  
Corner Rpt: \_\_\_\_\_

DOUGLAS COUNTY  
SURVEYOR

MAP FILE M 120-25

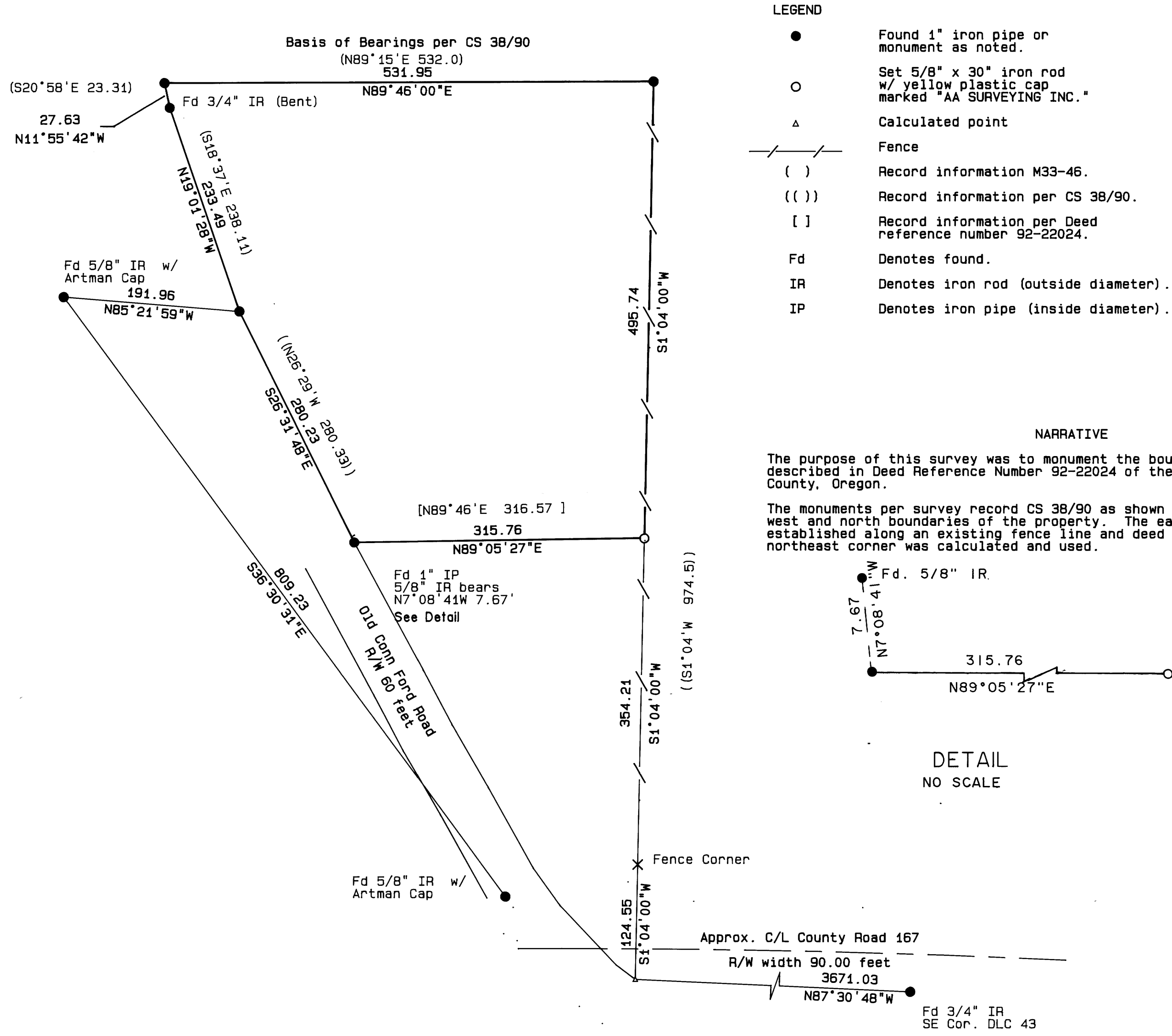

- LEGEND
- Found 1" iron pipe or monument as noted.
  - Set 5/8" x 30" iron rod w/ yellow plastic cap marked "AA SURVEYING INC."
  - △ Calculated point
  - Fence
  - ( ) Record information M33-46.
  - (( )) Record information per CS 38/90.
  - [ ] Record information per Deed reference number 92-22024.
  - Fd Denotes found.
  - IR Denotes iron rod (outside diameter).
  - IP Denotes iron pipe (inside diameter).

NARRATIVE

The purpose of this survey was to monument the boundary of the property described in Deed Reference Number 92-22024 of the Deed Records of Douglas County, Oregon.

The monuments per survey record CS 38/90 as shown were used to control the west and north boundaries of the property. The east boundary was established along an existing fence line and deed distance from the northeast corner was calculated and used.

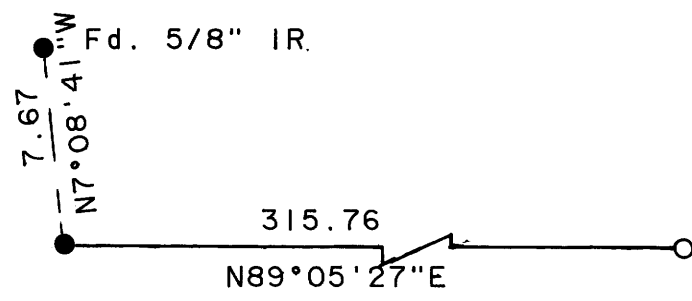

DETAIL  
NO SCALE

REGISTERED  
PROFESSIONAL  
LAND SURVEYOR

*Mark A. Heimbarger*

OREGON  
JULY 16, 1987  
MARK A. HEIMBURGER,  
2287  
EXP. 6/30/95

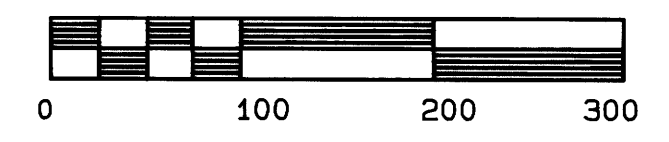
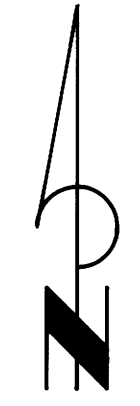

SCALE: 1 inch : 100.0 feet

COUNTY SURVEYORS FILE DATA  
DO NOT REMOVE FROM OFFICE

MAP FILE M 120-25