

TIMBER BOUNDARY SURVEY
 IN SEC. 22, TOWNSHIP 25 SOUTH, RANGE 8 WEST, W.M.
 FOR ROSEBURG FOREST PRODUCTS, INC.
 20 JUN 1994

FILED

Date: 6-22-94 By: JP
 This survey consists of:
 Map: M 120-17
 Narrative:
 Corner Rpt:

DOUGLAS COUNTY
 SURVEYOR

NARRATIVE

The purpose of this survey was to monument the Center East one sixteenth corner and to mark the east half of the east half of the east west centerline of Section 22, Township 25 South, Range 8 West, Willamette Meridian.

The monuments shown were tied and the Section was subdivided in accordance with the Manual of Instruction for the Survey of Public Lands, 1973. Bearings were based on solar observation.

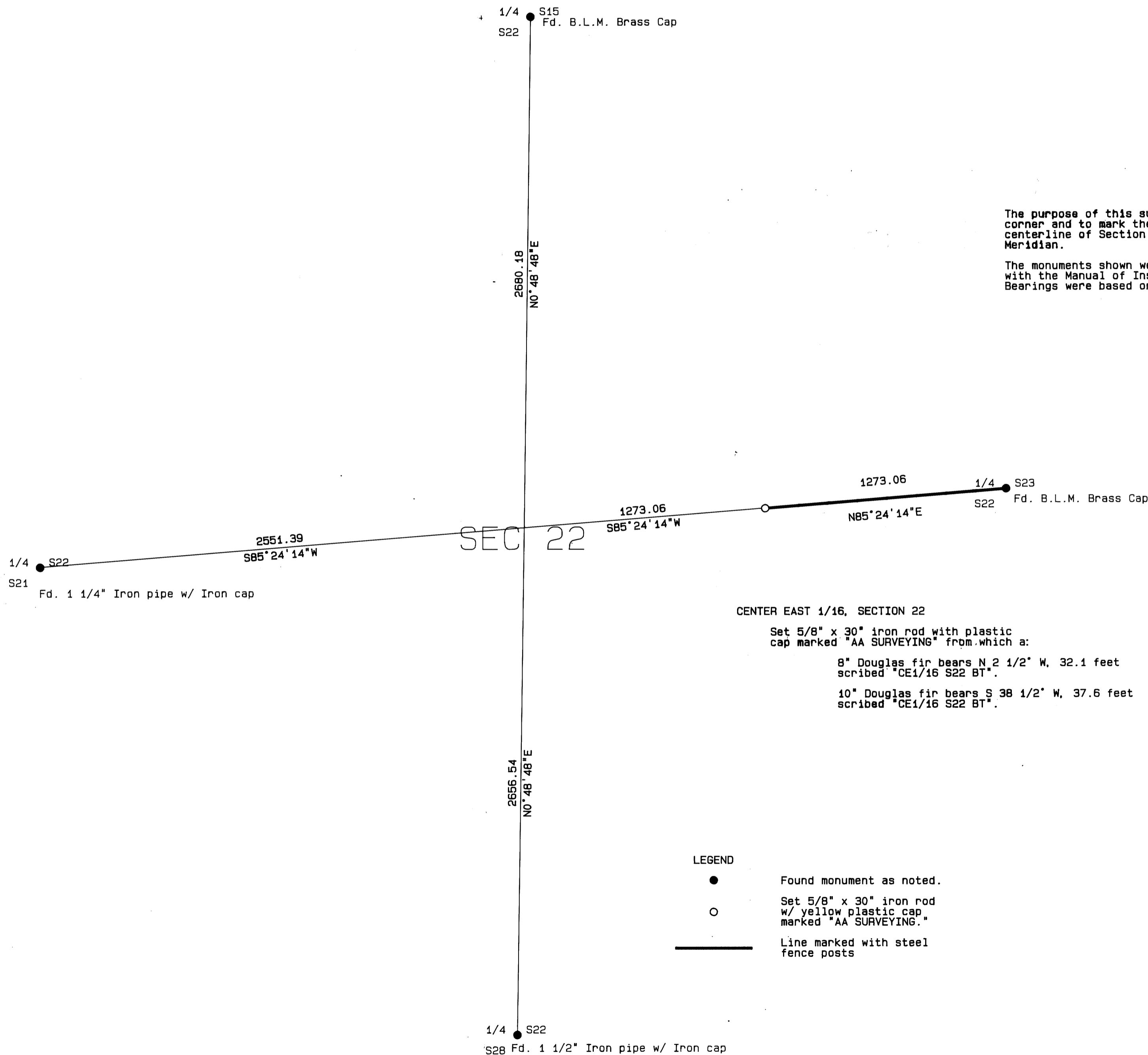

CENTER EAST 1/16, SECTION 22

Set 5/8" x 30" iron rod with plastic cap marked "AA SURVEYING" from which a:

8" Douglas fir bears N 2 1/2° W, 32.1 feet scribed "CE1/16 S22 BT".

10" Douglas fir bears S 38 1/2° W, 37.6 feet scribed "CE1/16 S22 BT".

LEGEND



Found monument as noted.



Set 5/8" x 30" iron rod w/ yellow plastic cap marked "AA SURVEYING."



Line marked with steel fence posts

REGISTERED
 PROFESSIONAL
 LAND SURVEYOR

Ronald A. Quimby
 OREGON
 JULY 14, 1978
 RONALD A. QUIMBY
 1954
 EXP 12/31/94

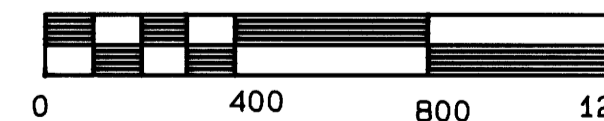

SCALE: 1 inch : 400 feet

PAGE 1 OF 1

MAP FILE M 120-17

MAP FILE M 120-17