

COUNTY SURVEYORS FILE DATA
DO NOT REMOVE FROM OFFICE

FILED

Date: 2-2-94 By: JC
This survey consists of:
Map: M 118-27
Narrative: _____
Corner Rpt: _____

DOUGLAS COUNTY
SURVEYOR

MAP FILE M 118-27

REF. NO.: 93-10956
T.L. NO.: 201

NARRATIVE:

LINES ADJUSTED TO BETTER CONFORM WITH PHYSICAL CONSTRAINTS OF PROPERTY. SURVEYS REFERENCED AS SHOWN HEREON.

FIELD CREW: NEIL HIBBS & ROD McALLISTER
EQUIPMENT: LEITZ SET - 4 TOTAL STATION
OFFICE: NEIL HIBBS
DRAFTING: BETH MORGAN

APPROVAL:

Keith L. Cubic 1/14/94
DOUGLAS COUNTY PLANNING DEPARTMENT DATE

LEGEND

- () RECORD
- SET 5/8" x 30" I.R. w/CAP MARKED "i.e. ENGINEERING"
- FD 5/8" I.R. UNLESS NOTED OTHERWISE
- FD 3/4" I.R.
- △ COMPUTED POINT

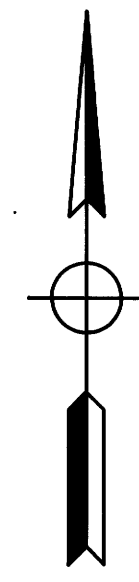

TAX LOTS 400 & 500: NO APPURTENANT WATER RIGHTS ARE KNOWN TO EXIST ON THIS PROPERTY
TAX LOT 300: CERTIFICATE NO. 54153
TAX LOT 600: CERTIFICATE NO. 54799

<p>REGISTERED OREGON LAND SURVEYOR</p> <p><i>Donald A. Bentz</i></p> <p>JULY 12, 1968 DONALD A. BENTZ 839</p> <p>EXPIRES 12-31-95</p>		<p>PROPERTY LINE ADJUSTMENT</p> <p>IN: NE 1/4 SECTION 14, T26S, R5W, W.M., DOUGLAS COUNTY, OREGON</p>	
<p>SURVEYED FOR: GLORIA D. McCOLL P.O. BOX 16362 SAN DIEGO, CA 92176 (619) 284-3867</p>		<p>SURVEYED BY: i.e. ENGINEERING 1205 S.E. Court Street Roseburg, Oregon 97470 PHONE (503) 673-0166 FAX (503) 440-9392</p>	
SCALE: 1" = 100'	DATE: JAN 1994	189-02	PAGE: 1 OF 1

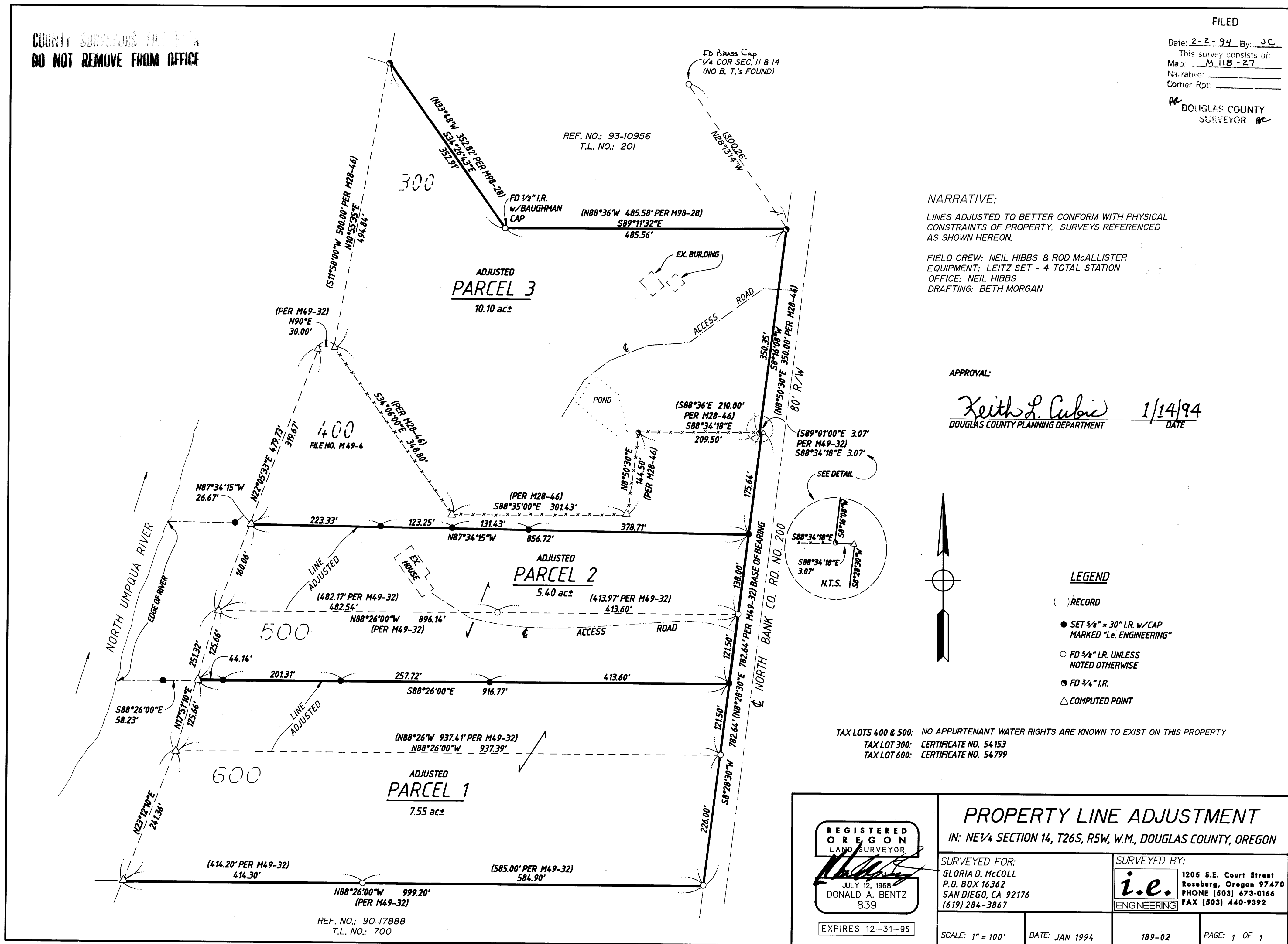

MAP FILE M 118-27