

COUNTY SURVEYORS FILE DATA
DO NOT REMOVE FROM OFFICE

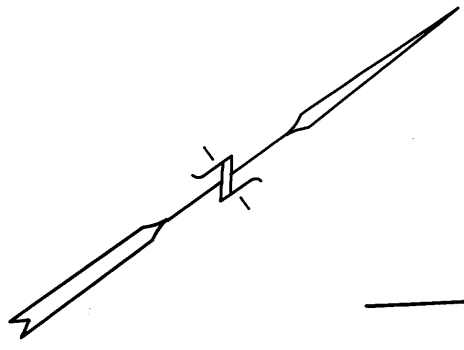

COMMON BOUNDARY LINE ADJUSTMENT

PRELIMINARY FILE NUMBER 93-170

Located in the:
N. E. 1/4 OF SECTION 5,
TOWNSHIP 30 SOUTH, RANGE 5 WEST,
WILLAMETTE MERIDIAN, DOUGLAS COUNTY, OREGON

DEC. 17, 1993
SCALE: 1" = 50'

PACIFIC HIGHWAY (OLD U.S. # 99)
70' WIDE RIGHT OF WAY

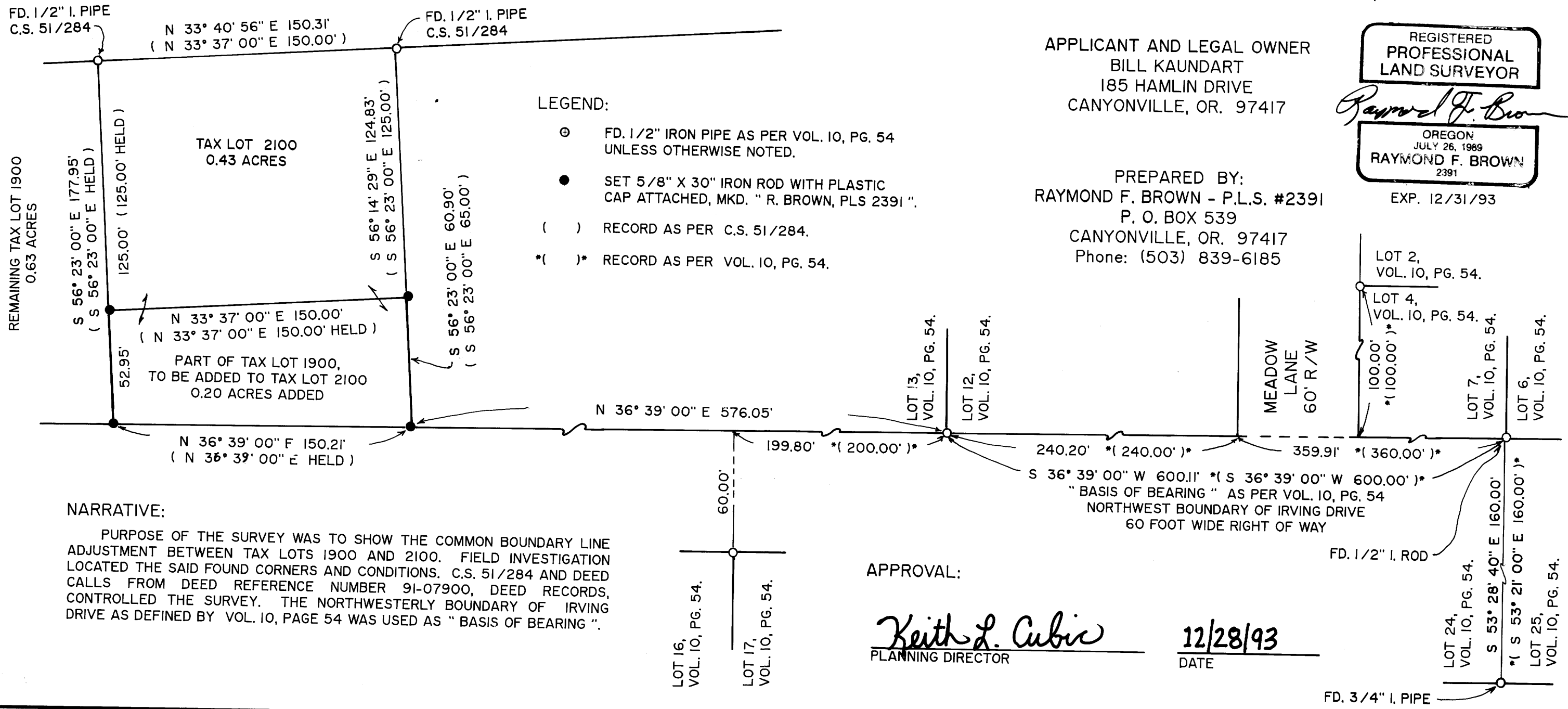

- LEGEND:
- ⊙ FD. 1/2" IRON PIPE AS PER VOL. 10, PG. 54 UNLESS OTHERWISE NOTED.
 - SET 5/8" X 30" IRON ROD WITH PLASTIC CAP ATTACHED, MKD. " R. BROWN, PLS 2391 "
 - () RECORD AS PER C.S. 51/284.
 - *()* RECORD AS PER VOL. 10, PG. 54.

APPLICANT AND LEGAL OWNER
BILL KAUNDART
185 HAMLIN DRIVE
CANYONVILLE, OR. 97417

REGISTERED
PROFESSIONAL
LAND SURVEYOR

Raymond F. Brown

OREGON
JULY 26, 1989
RAYMOND F. BROWN
2391

EXP. 12/31/93

PREPARED BY:
RAYMOND F. BROWN - P.L.S. #2391
P. O. BOX 539
CANYONVILLE, OR. 97417
Phone: (503) 839-6185

NARRATIVE:

PURPOSE OF THE SURVEY WAS TO SHOW THE COMMON BOUNDARY LINE ADJUSTMENT BETWEEN TAX LOTS 1900 AND 2100. FIELD INVESTIGATION LOCATED THE SAID FOUND CORNERS AND CONDITIONS. C.S. 51/284 AND DEED CALLS FROM DEED REFERENCE NUMBER 91-07900, DEED RECORDS, CONTROLLED THE SURVEY. THE NORTHWESTERLY BOUNDARY OF IRVING DRIVE AS DEFINED BY VOL. 10, PAGE 54 WAS USED AS " BASIS OF BEARING ".

APPROVAL:

Keith L. Cubic
PLANNING DIRECTOR

12/28/93
DATE

MAP FILE M 118-19

M 118-19