

A SURVEY FOR SILVER BUTTE TIMBER CO.

IN THE NE 1/4 OF SEC. 4, T29S, R4W, W.M.
DOUGLAS COUNTY, OREGON

FILED JP

DEC 14 1993 JC

COUNTY SURVEYOR
DOUGLAS COUNTY, ORE
SC

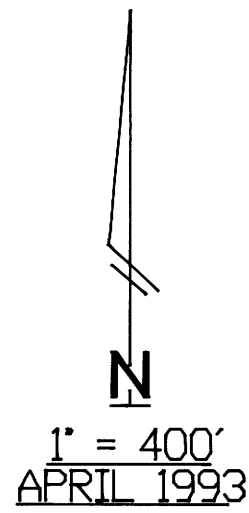

LEGEND:

- ⊙ - FOUND AS NOTED.
- - SET 5/8" x 30" IR/PLASTIC CAP MARKED "LANG SURVEYING"
- △ - COMPUTED POINT

SURVEYED BY: GREG LANG
7550 WILLIS CREEK RD.
WINSTON, OR. 97496

NARRATIVE:

SURVEY FOR THE PURPOSE OF
LOCATING TIMBER BOUNDARIES

SUBDIVISION OF SECTION BASED & DEPENDENT
UPON CREDIBILITY & ACCURACY OF BRASS CAPS
ESTABLISHED BY PREVIOUS GOVERNMENTAL BODIES.
BREAKDOWN OF SECTION PER PROPORTIONATE METHOD.
PROPORTIONED USING RECORDED GLO CHAINS ON THE
N 1/2 OF THE EAST SECTION LINE. ALSO THE MEAN
OF THE RECORD CHAINS GIVEN FOR THE N 1/2 OF THE
EAST & THE WEST SECTION LINES WAS USED TO PROPORTION
THE N 1/2 OF THE N-S CENTERLINE OF SECTION. APPARENTLY
A PROBLEM EXISTS BETWEEN EXTERNAL SECTION DIMENSIONS
& ACREAGES/LOTTING OF SECTION 4.

FIELD CREW: LANG, JOHNSTON, VAN EPPS
EQUIP.: TM6 & RED 1 EDM
COMPS.: G. LANG
DRAFTING: B&B DRAFTING

- ① SET 5/8" X 30" IR - N 1/16TH SEC 4 / SEC 3
6' CEDAR BEARS N 38° E 47.0 SCRIBED N 1/16, S 3 BT
9' HEMLOCK N 23° W 22.5 SCRIBED N 1/16, S 4 BT
- ② SET 5/8" X 30" IR - CN 1/16TH SEC 4
12' FIR BEARS S 24 1/2° E 45.3 SCRIBED CN 1/16 S4 BT
9' FIR BEARS S 55 1/2° W 30.2
- ③ SET 5/8" X 30" IR - C 1/4 SEC 4
7' FIR BEARS S 20° E 7.0
9' FIR BEARS S 51° W 7.8
11' FIR BEARS N 46 1/2° W 49.7
8' FIR BEARS N 6° E 37.5
SCRIBED C 1/4 S4 BT
- ④ FD. CSD B. CAP
30' FIR BEARS S 51 1/2° E 30.2'
12' FIR BEARS S 82 1/2° E 24.4'
STUMP TO SW. (SEE RENEWAL #5)
- ⑤ FD. CSD B. CAP
20' FIR BEARS N 49° W 34.1'
19' FIR BEARS S 78° E 23.8'
16' FIR SNAG TO THE NE (SEE RENEWAL #6)
- ⑥ FD. CSD B. CAP
28' FIR STUMP BEARS S 3° E 28.0'
33' FIR BEARS N 21° W 23.5'
16' FIR (DOWN) BEARS SW
17' YEW BEARS NW 4.8' ± (SEE RENEWAL #34)
- ⑦ FD. CSD B. CAP
APPROX. 30' FIR BEARS N 10° W 22.0'
44' FIR STUMP BEARS S 79° E 21.8'
- ⑧ FD. B. CAP "1969"
17' FIR BEARS S 60° E 12.0'
12' FIR BEARS N 10° E 24.2'
11' LAUREL BEARS S 6° W 10.5' (NOW STUMP)
9' LAUREL BEARS N 53° W 8.1' (NOW STUMP)

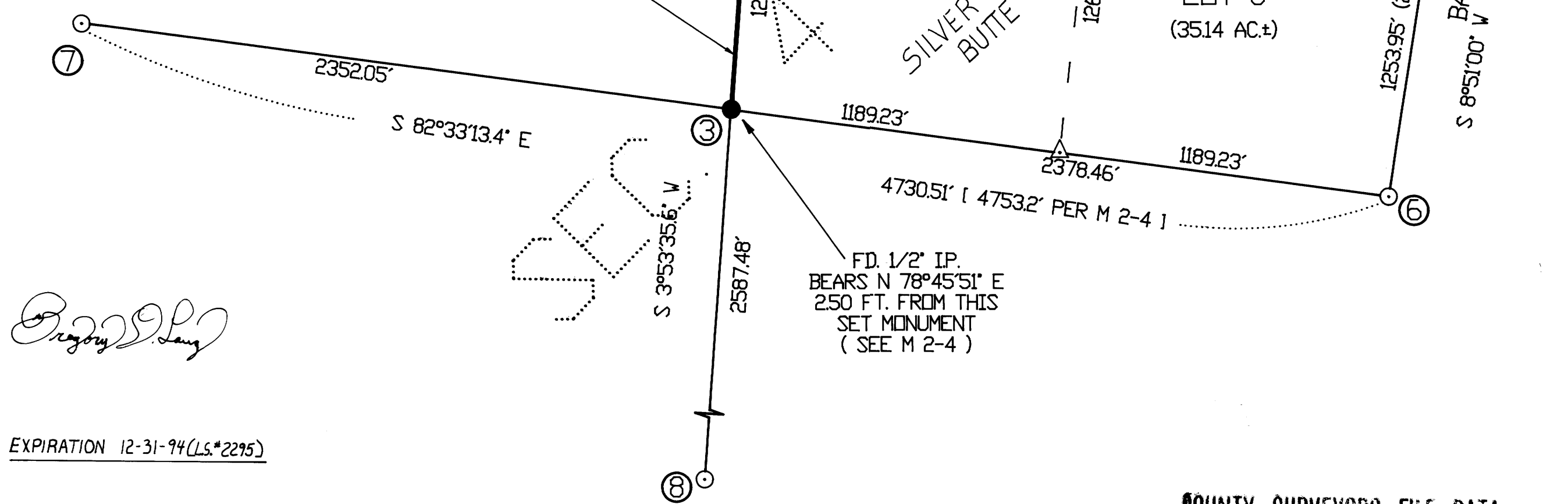

Gregory Lang

EXPIRATION 12-31-94 (LS#2295)

COUNTY SURVEYORS FILE DATA
DO NOT REMOVE FROM OFFICE

MAP FILE M118-13

MAP FILE M118-13