

# SURVEY for PROPERTY LINE ADJUSTMENT

LOCATED IN NW 1/4 SECTION 4, T30S, R5W, WM

**SURVEYORS FILE DATA  
NOT REMOVE FROM OFFICE**

**FILED**

JAN 27 1992

**COUNTY SURVEYOR  
DOUGLAS COUNTY, ORE.**

## SURVEY NARRATIVE

PURPOSE: THIS SURVEY IS MADE TO ADJUST LINES PER MLP 1990-0027 AND MLP 1990-0062.

SURVEY CONTROL IS BASED ON MONUMENTS PER THE ABOVE MENTIONED SURVEYS.

EQUIPMENT: MAC II EDM, LIETZ T60D THEODOLITE, AND 100 FT. STEEL TAPE.

MEASURED DISTANCES BALANCED TO RECORD DISTANCES WITH COMPASS RULE. CLOSURES WITHIN 0.15 FT. OF RECORD POSITION OR 1:5000 FOR DISTANCES GREATER THAN 750 FEET.

## LEGEND

- SET 5/8"X30" IRON ROD WITH 3/4" BRASS WASHER MARKED LS 866
- FOUND 5/8" IRON ROD
- ⊗ FOUND 3" BRASS CAP NORTH 1/4 CORNER FOR SECTION 4. CAP PROPERLY MARKED -CORNER RECORD FILED
- x—x— FENCE
- ⊕ FOUND 5/8" IRON ROD WITH 3/4" BRASS WASHER MARKED LS 866

SURVEY FOR  
KEN LAURANCE  
75 PLIN STREET  
MYRTLE CREEK, OR  
97457

BY:  
WILLIAM J. RUPPERT  
P.O. BOX 1564  
MYRTLE CREEK, OR 97457

NOVEMBER  
1991

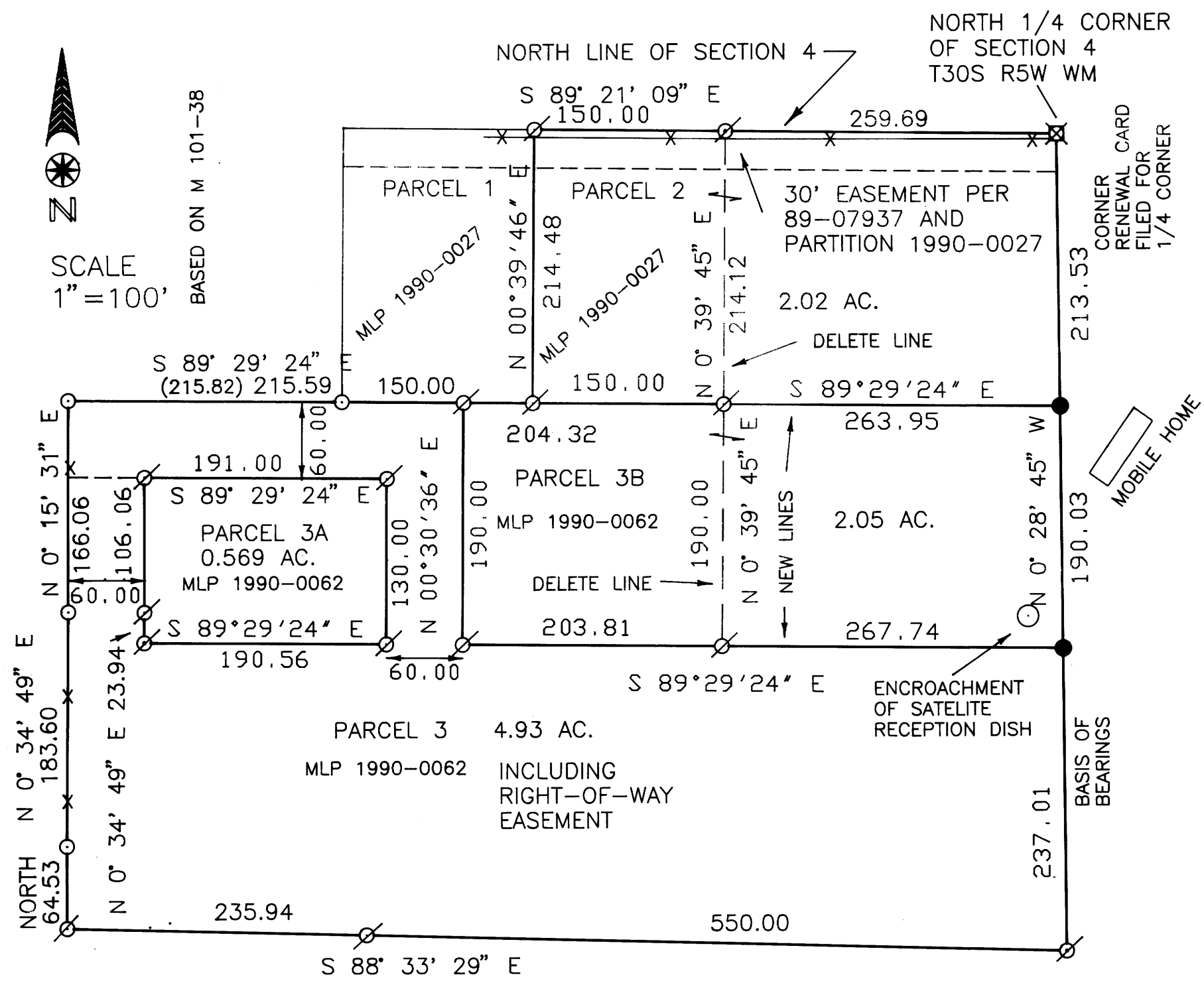

APPROVALS:

*Keith L. Cubic* 1/27/92  
PLANNING DIRECTOR DATE

SEE MLP 1990-0027 AND MLP 1990-0062 FOR EASEMENTS

MAP FILE M114-333

MAP FILE M114-333