

COUNTY SURVEYORS FILE DATA
DO NOT REMOVE FROM OFFICE

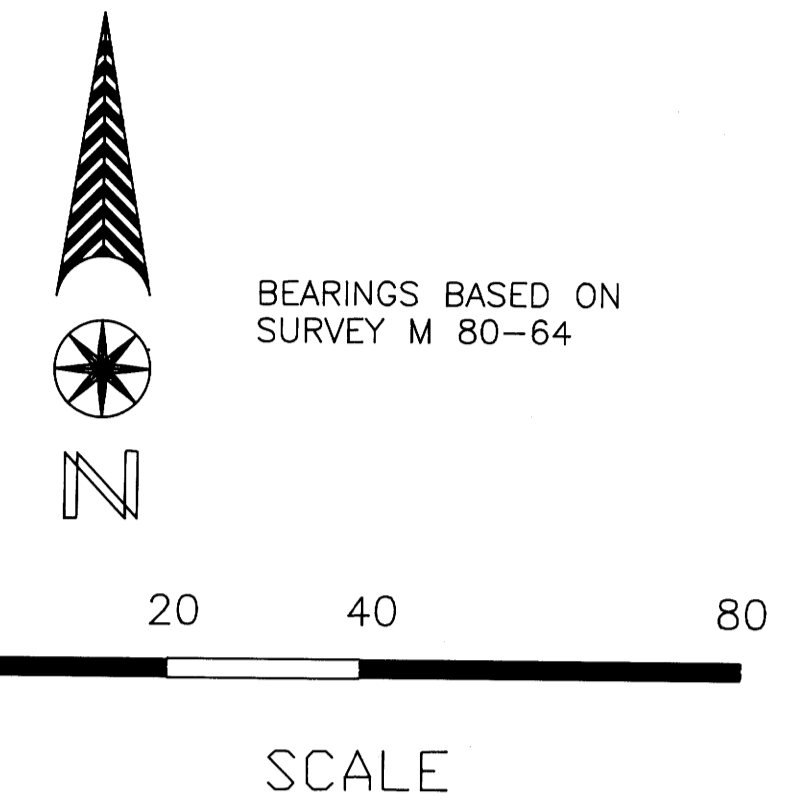
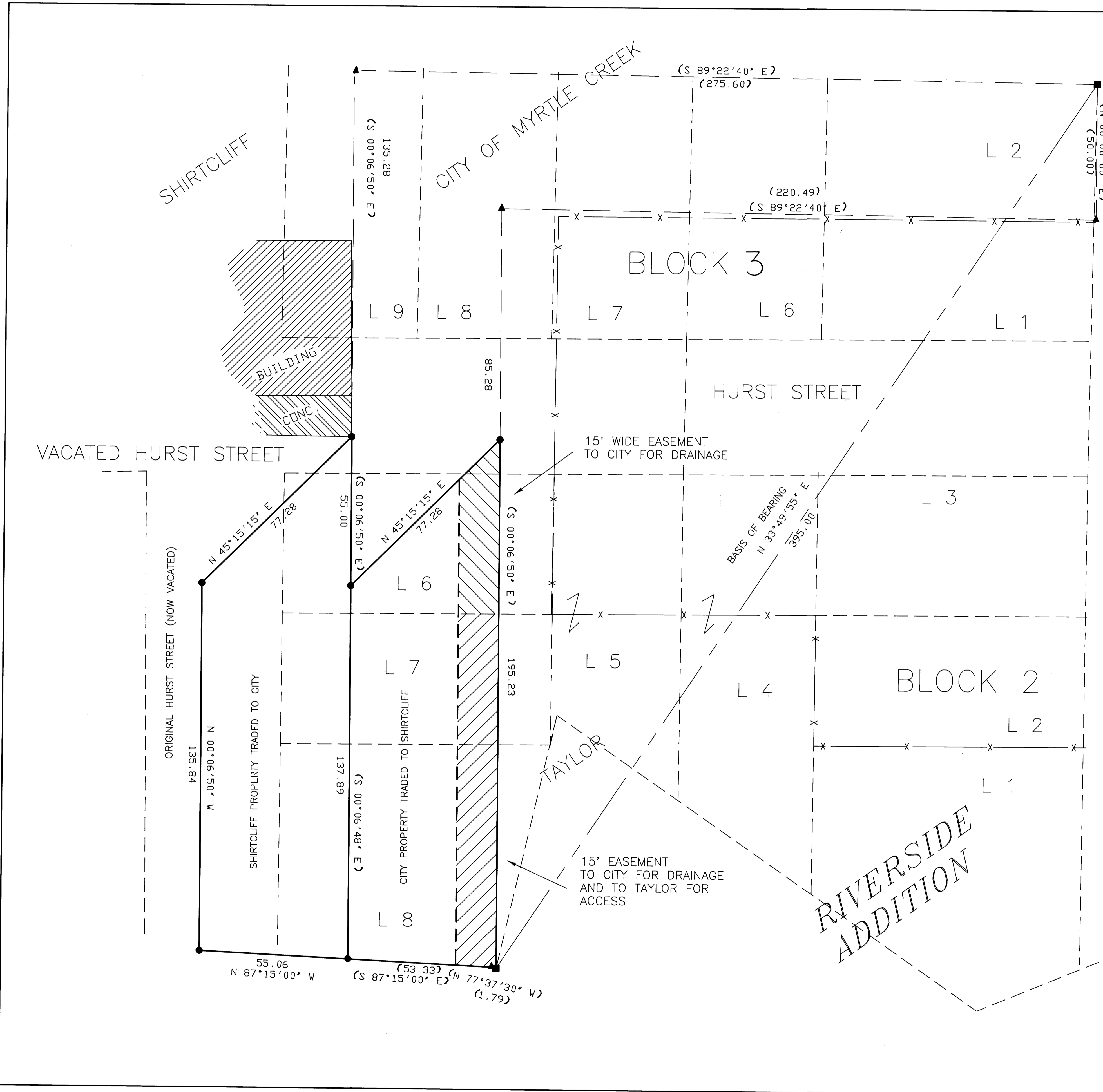

SURVEY FOR JOHN SHIRTCLIFF
IN NW 1/4 SECTION 28
T29S, R5W, WM,

- LEGEND**
- () RECORD
 - FOUND 1" IRON ROD PER M 80-64
 - SET 5/8"x30" IRON ROD WITH 3/4" BRASS WASHER LS 866 ATTACHED
 - ▲ CALCULATED POINT
 - X — FENCE

SURVEY NARRATIVE

PURPOSE: THIS SURVEY WAS MADE TO SHOW LANDS THAT JOHN SHIRTCLIFF AND THE CITY OF MYRTLE CREEK HAVE AGREED TO TRADE.

SURVEY CONTROL: THIS SURVEY IS BASED ON THE ONLY TWO UNDISTURBED MONUMENTS REMAINING FROM SURVEY PER M 80-64

INSTRUMENTS: LIETZ T60D THEODOLITE, MAC II EDM AND 100 FT STEEL TAPE.

DEED DESCRIPTIONS WILL BE PREPARED AND REFERENCED TO THIS SURVEY.

SEPTEMBER, 1992

SURVEYED BY:

WILLIAM J. RUPPERT
P.O. BOX 1564
MYRTLE CREEK, OR 97457

