

**A MAJOR LAND PARTITION  
FOR BARBARA & KEN HEBARD  
LYING IN THE NW 1/4 OF SEC. 15, T28S, R6W, W.M.,  
DOUGLAS COUNTY, OREGON.**

FILED  
2/8  
FEB 24 1989 TF  
COUNTY SURVEYOR  
DOUGLAS COUNTY, ORE. TF

PARTITIONER

BARBARA & KEN HEBARD  
828 HARMONY LANE  
ROSEBURG, OREGON  
97470

SURVEYED BY

DONALD A. BENTZ INC.  
P.O. BOX 901  
WINCHESTER, OREGON  
97495

WATER - ROBERTS CREEK  
SEWER - GREEN SANITARY  
ZONE - RS



SCALE - 1" = 50'  
DEC. 1988

LEGEND

- SET 5/8" x 30" I.R. W/CAP MKD. "BENTZ SURV. INC."
- FOUND 5/8" I.R. UNLESS NOTED OTHERWISE.
- ⊙ MANHOLE

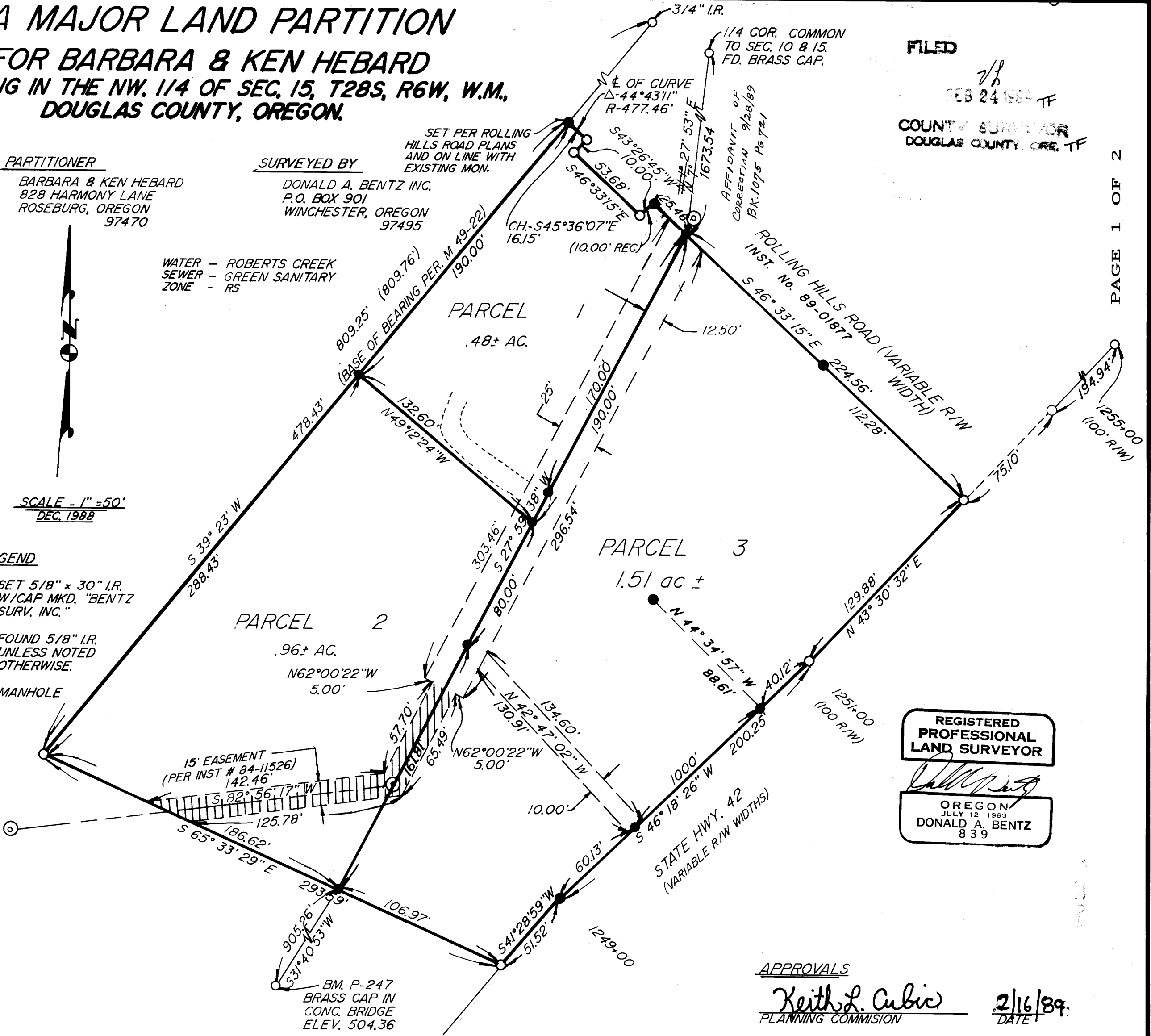

PAGE 1 OF 2

REGISTERED  
PROFESSIONAL  
LAND SURVEYOR

OREGON  
JULY 12, 1963  
DONALD A. BENTZ  
839

APPROVALS

Keith L. Cubic 2/16/89  
PLANNING COMMISSION DATE

Francis L. Ingram 2-24-89  
COUNTY SURVEYOR DATE