

N 106-33A

**MAJOR LAND PARTITION IN THE N.W. 1/4
AND S.W. 1/4, SECTION 32, T.27S., R.1W., W.M.
DOUGLAS COUNTY,
OREGON**

FOR ALBERT, KATE AND JOSEPH POWELL
4220 COOS BAY WAGON ROAD
ROSEBURG, OR. 97470

DATE MAY 1988

SCALE 1" = 100'

Legend • FD. 5/8" IRON ROD OR AS NOTED
• SET 5/8" x 30" IRON ROD
W/CAP (L.S. 1076)

SURVEYOR ROBERT L. DOLAN
RT. 1 BOX 1820
SUTHERLIN, OR. 97479

NARRATIVE SURVEY TO MONUMENT
PROPERTY CORNERS.

NUMBER OF LOTS 2

WATER SUPPLY WELL

INSTRUMENTS THEODOLITE
DISTANCE - METER

SEWER SUPPLY SEPTIC SYSTEM

NOTE "A" COMPUTED POINT NOT SET

ZONING FF

APPROVALS

Keith L. Cubic 6/22/88
PLANNING COMMISSION DATE

Larry L. M... DEPUTY 6-22-88
COUNTY SURVEYOR DATE

FILED TF

JUN 21 1988 TF

COUNTY SURVEYOR
DOUGLAS COUNTY, OREGON TF

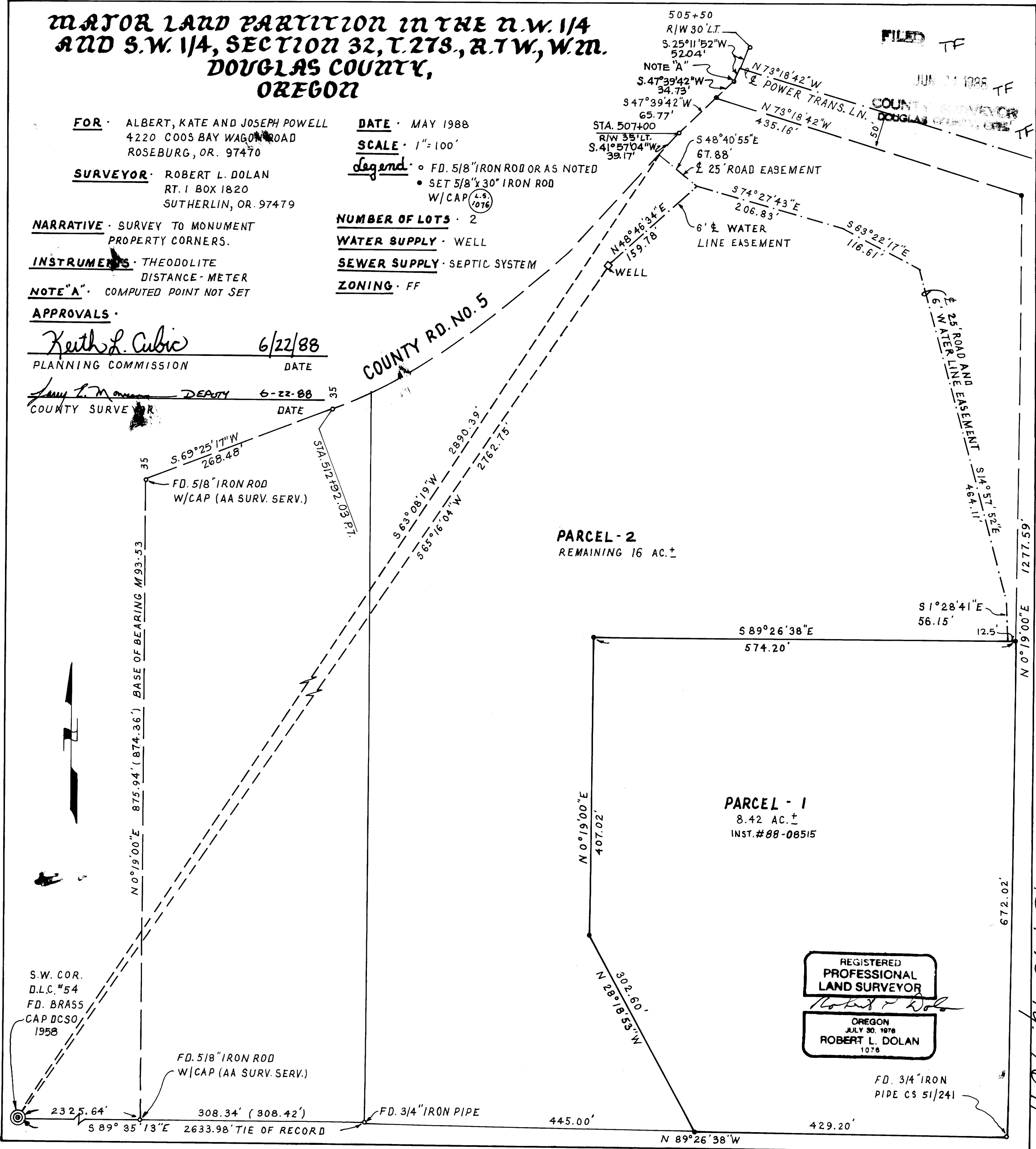

PARCEL - 1
8.42 AC. ±
INST. # 88-08515

PARCEL - 2
REMAINING 16 AC. ±

REGISTERED
PROFESSIONAL
LAND SURVEYOR

OREGON
JULY 30, 1978
ROBERT L. DOLAN
1076

FD. 3/4" IRON
PIPE CS 51/241

BK. 10-Pg. 76A