

COUNTY SURVEYORS FILE DATA
DO NOT REMOVE FROM OFFICE

MINOR LAND PARTITION
SE 1/4 S32 T32S R6W W.M.

FOR: SANTIAGO & SHERRIE GUITIERREZ
PO Box 120
GLENDALE, OR 97470
OWNER: ESTATE OF LUCY WOODLEY
NUMBER OF LOTS: Two (2)
SEWER AND WATER: CITY OF GLENDALE
ZONE: UR

Reference Maps:
M6-12
M5-55
M29-34
West Division Subdivision

FILED

JUN 27 1988

COUNTY SURVEYOR
DOUGLAS COUNTY, ORE

STATE OF OREGON)
COUNTY OF DOUGLAS) SS.

I, DORIS L. WADSWORTH, COUNTY CLERK
AND RECORDER OF CONVEYANCES, IN AND FOR
SAID COUNTY, DO HEREBY CERTIFY THAT THE
WITHIN INSTRUMENT WAS RECORDED THIS DAY:

1986 JUN 30 PM 3:48

DORIS L. WADSWORTH
DOUGLAS COUNTY CLERK

BY: *Maryel Deul*
DEPUTY
NO. FEE 12.00
DOUGLAS COUNTY OFFICIAL RECORDS

56-5053

LEGEND:

- Set 5/8"x30" Iron Rod Attached 3/4" Brass Washer Marked LS866
- Found Monument as Noted
- Approximate location of Monument by Magnetic Detector - Monument under pavement - Used Only for Information
- ▽ Calculated Point
- Fence
- () Record Distance or Bearing

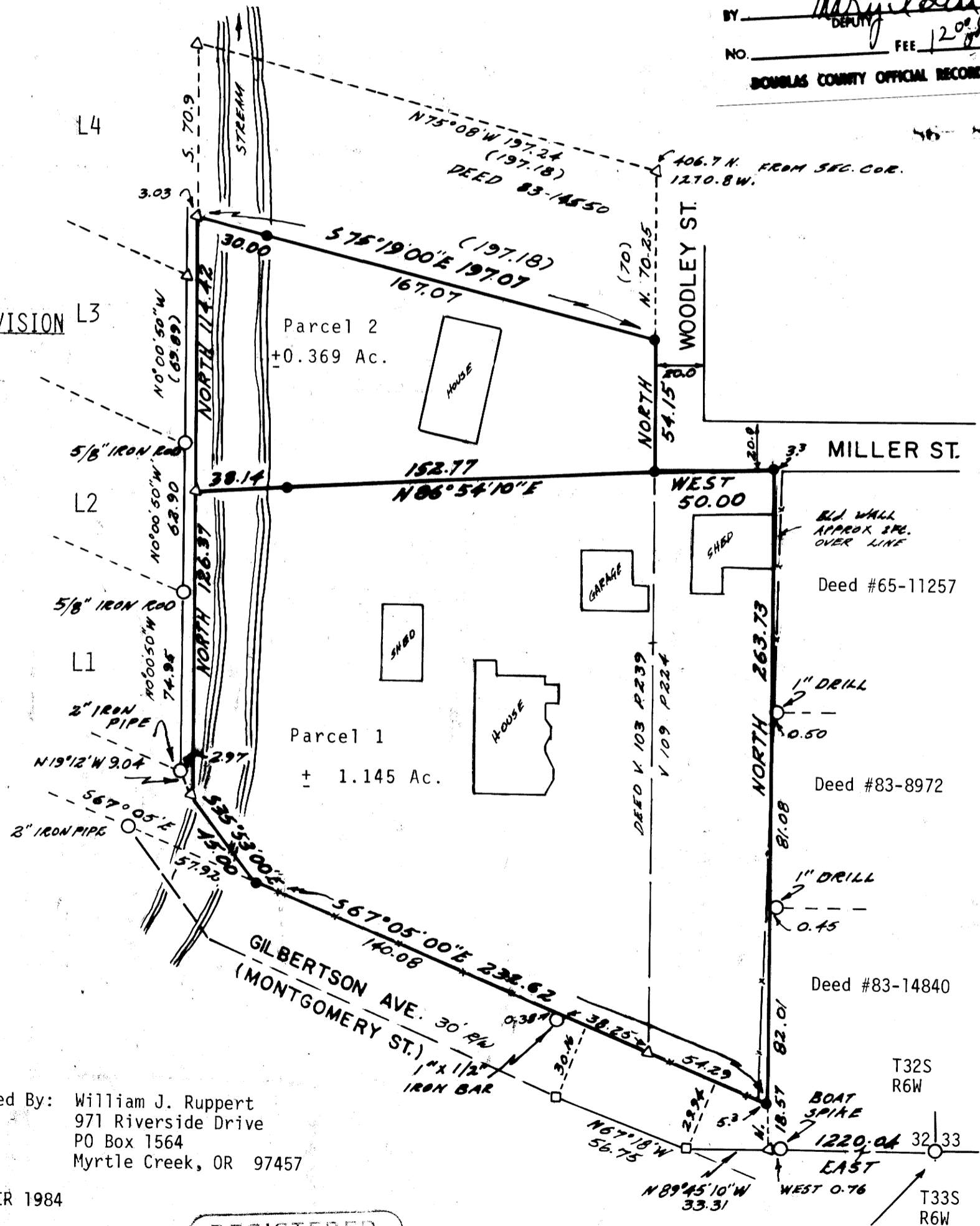

Surveyed By: William J. Ruppert
971 Riverside Drive
PO Box 1564
Myrtle Creek, OR 97457

NOVEMBER 1984

REGISTERED
OREGON
LAND SURVEYOR

JULY 12, 1968
WILLIAM J. RUPPERT
866

Scale 1"=50'

Basis of Bearing
Section Corner
to Boat Spike

Found 1" Galvanized
Iron Pipe and 2 1/2"
Brass Cap Properly
Marked at Section
Corner

BK 9- P. 93A