

Resurvey & Subdivision of Section 34, T29 S, R7 W, W.M.  
For Roseburg Lumber Company July 30, 1980

FILED  
RECEIVED  
AUG 15 1980  
COUNTY SURVEYOR  
DOUGLAS COUNTY, ORE.

C.S. File No. 58/247  
MAP FILE M.B. 180

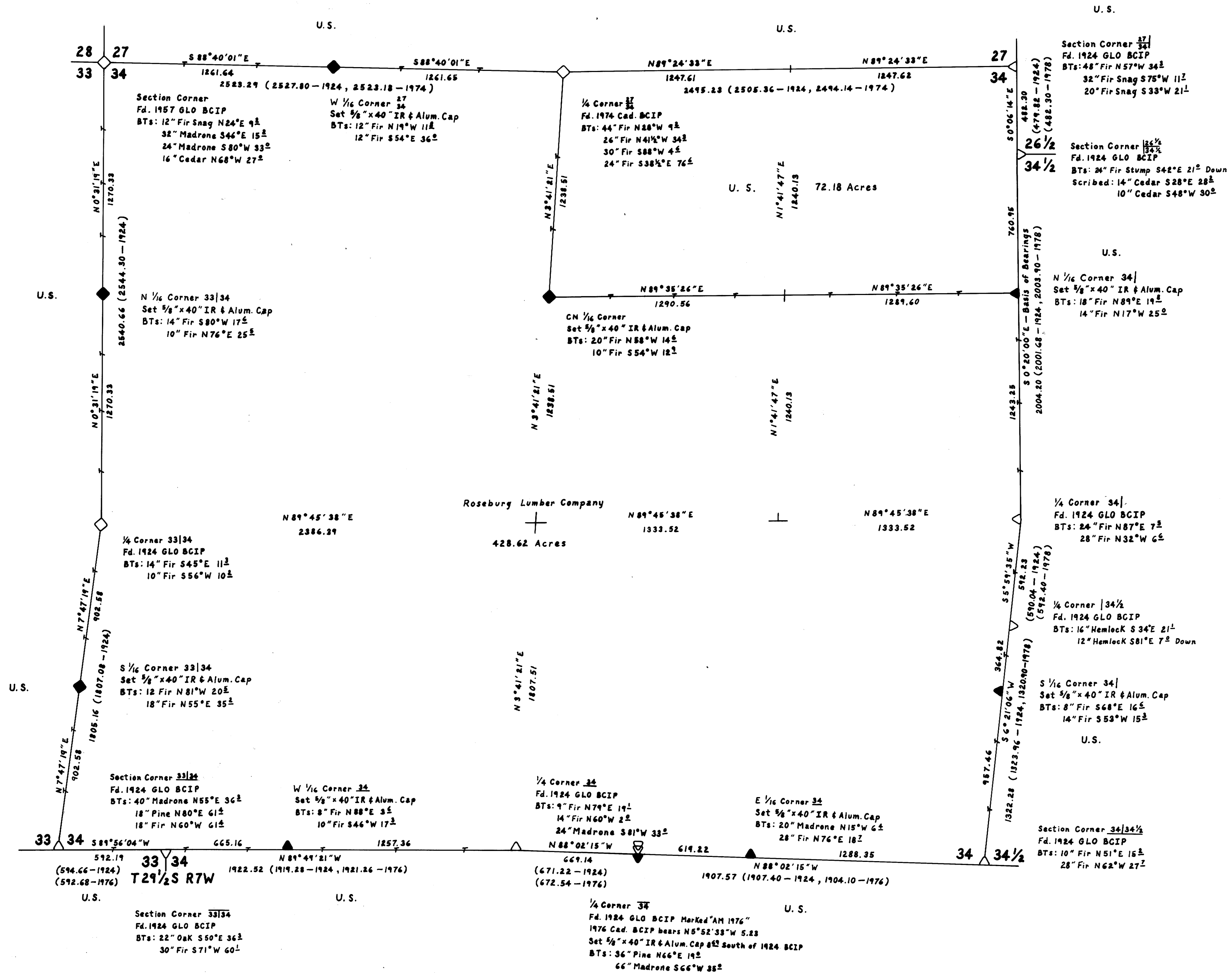

M84-80

# ROSEBURG

---

## LUMBER CO.

P.O. BOX 1088 · ROSEBURG, OREGON 97470 PHONE (503) 679-8741

April 2, 1981

FILED  
RECEIVED *WJ*  
APR 6 1981  
COUNTY SURVEYOR  
DOUGLAS COUNTY, ORE.

Mrs. Virginia Laugen  
Douglas County Surveyors Office  
Douglas County Courthouse  
Roseburg, OR 97470

Dear Mrs. Laugen:

The cadastral surveyors have resurveyed the east half mile of the north line of Section 34, T. 29½S., R. 7W., W.M. and found our North ¼ for Section 34 only to be in the correct position as shown on Plat M-84-80.

This information was given to me by telephone and they said they removed their brass cap which was set in 1976.

Truly yours,

ROSEBURG LUMBER CO.



Howard W. Johnstone, PLS  
Logging Engineer

HWJ/sa

SEE REN. #20A  
T29½ R7

C. S. File No. 58/214-2