

# MINOR LAND PARTITION

Sec. 33, T. 30S., R. 6W., W.M.

COUNTY SURVEYORS FILE DATA  
DO NOT REMOVE FROM OFFICE

partitioner: **Richard D. Jones**  
PO BOX 246, AZALEA, ORE.

water supply - well  
sewage disposal - septic 2 parcels

DEEDS: 78-14288 & 79-10970  
DOUGLAS COUNTY DEED RECORDS.

NOTE: RICHARD D. & MARY J. JONES  
ARE PURCHASING THE LAND  
FROM RALPH H. & RUBY I. BISHOP

FILED  
RECEIVED JUN

AUG 6 1979

COUNTY SURVEYOR  
DOUGLAS COUNTY, ORE.

STATE OF OREGON )  
COUNTY OF DOUGLAS ) SS.

I, DORIS L. WADSWORTH, COUNTY CLERK  
AND RECORDER OF CONVEYANCES, IN AND FOR  
SAID COUNTY, DO HEREBY CERTIFY THAT THE  
WITHIN INSTRUMENT WAS RECORDED THIS DAY:

BY: Mary J. Seal  
DEPUTY  
NO. \_\_\_\_\_ FEE 6.00

DOUGLAS COUNTY OFFICIAL RECORDS

124

HENDRICK  
V. 105 P. 98

## LEGEND

- SET 1/2" IRON ROD
- FOUND 1/2" IRON ROD PER 77-19104
- FOUND 3/4" IRON PIPE. NO RECORD
- FOUND 5/8" IRON ROD. R/W CO. RD. # 39
- FOUND 1" IRON PIPE PER M 19-65
- FOUND 1/4 COR. AS NOTED.
- FOUND 1/2" IRON PIPE PER M 19-65  
RECORD 3/4" IRON PIPE PER 78-14288  
RECORD 1" IRON PIPE PER V. 244 P. 658
- FOUND 3/4" IRON PIPE, NO RECORD.
- ( ) RECORD COURSE PER 78-14288

II II EASEMENT FOR ACCESS  
& UTILITIES

--- EXISTING EASEMENT &  
RIGHT-OF-WAY

GLENBROOK LOOP  
CO. RD # 39 60' WIDE  
[RECORD = N0°49'15"E 465.17'  
N0°49'40"E 464.71']



SCALE 1" = 50'  
DATE: JULY 1979

1/4 COR. S. 32, S. 33  
T. 30S., R. 6W., W.M.  
found 1" iron pipe with nipple

3/4" iron rod inside pipe  
20" Pine good scars N 76°43'E 4.00', 15" double Pine Good scars N 46°13'W 7.00'

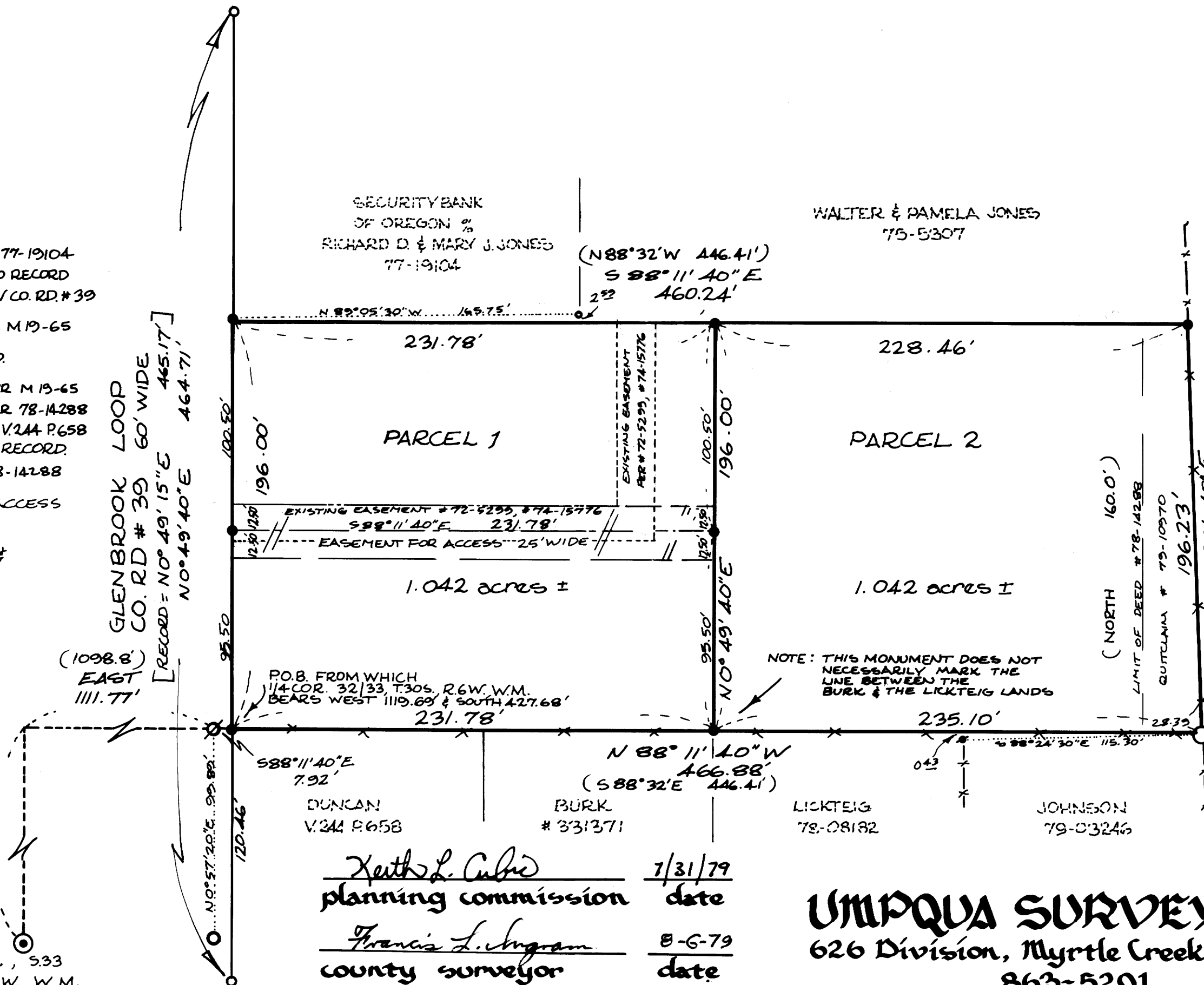

Keith L. Cubie 7/31/79  
planning commission date

Francis L. Ingram 8-6-79  
county surveyor date

**UNIQUA SURVEYING CO.**  
626 Division, Myrtle Creek, Oregon.  
863-5201