

FILED  
RECEIVED

APR 14 1976

COUNTY SURVEYOR  
DOUGLAS COUNTY, ORE.

SURVEY TO DIVIDE PARCEL IN JAMES COVE DLC #44 IN SEC. 20  
# 21 # MATHEWS DLC # 43 IN SEC. 16 # 21, T.27S., R.4W., W.M.,  
DOUGLAS COUNTY, ORE.

FOR CLIFFORD # ARNOLD COUNTS  
1449 S.E. RESERVOIR AVE., ROSEBURG, ORE.

BY HERBERT L. NORTHGRAFT

FIELD JULY '75  
FINAL APR '76

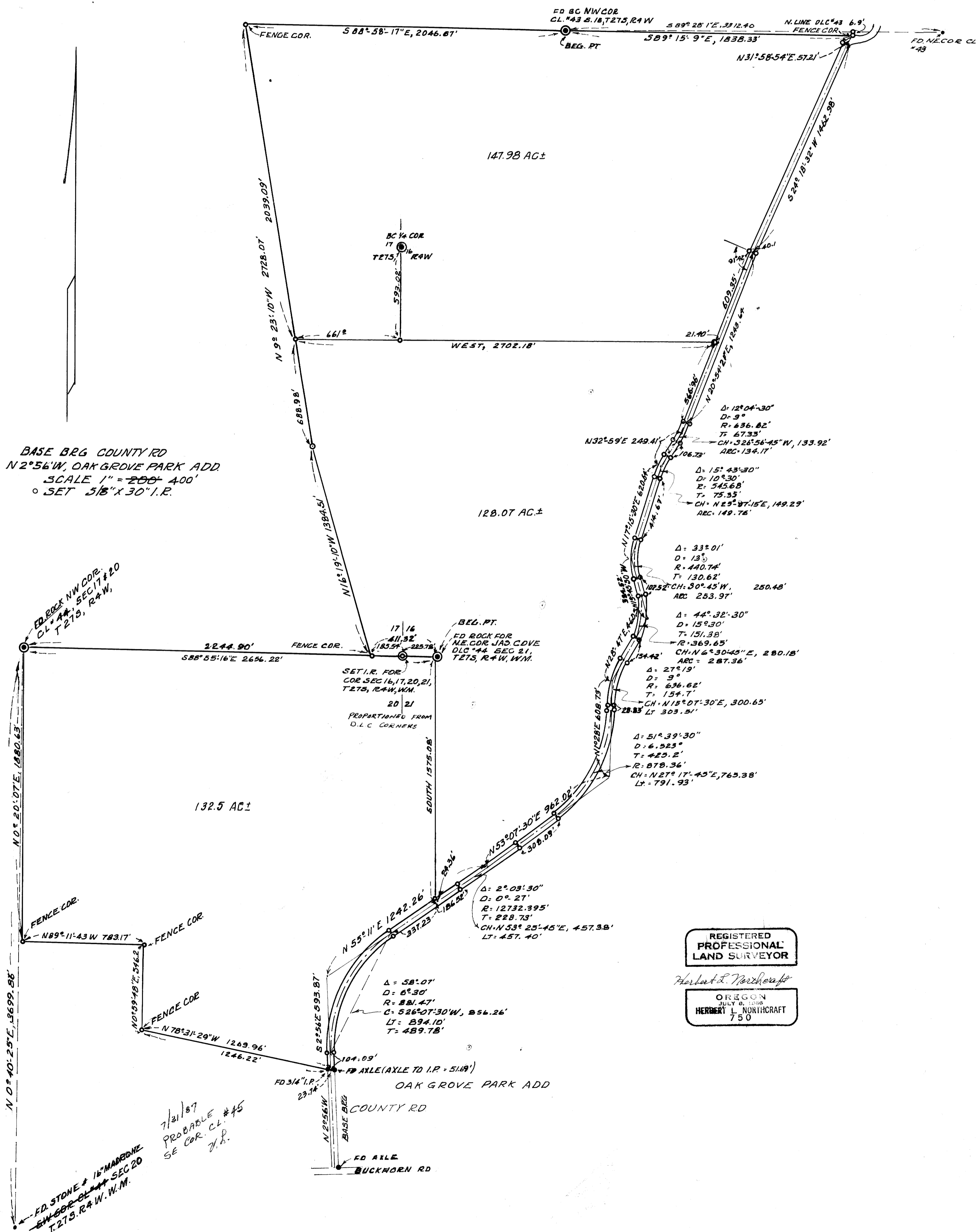

BASE BRG COUNTY RD  
N 2° 56' W, OAK GROVE PARK ADD.  
SCALE 1" = 200' 400'  
SET 5/8" X 30" I.P.

FD ROCK NW COR.  
CL # 44, SEC 17 # 20  
T.27S., R.4W., W.M.

SET I.P. FOR  
COR. SEC 16, 17, 20, 21,  
T.27S., R.4W., W.M.  
20 21  
PROPORTIONED FROM  
D.L.C. CORNERS

BEG. PT.  
FD ROCK FOR  
NE COR. JAS COVE  
DLC # 44, SEC 21,  
T.27S., R.4W., W.M.

REGISTERED  
PROFESSIONAL  
LAND SURVEYOR

Herbert L. Northcraft  
OREGON  
JULY 8, 1968  
HERBERT L. NORTHGRAFT  
750

7/31/87  
PROBABLE #45  
SE COR. CL.  
J.H.

FD. STONE # 16 MADRONE  
SW COR. CL. SEC 20  
T.27S., R.4W., W.M.