

COUNTY SURVEYORS FILE DATA  
DO NOT REMOVE FROM OFFICE

FILED  
RECEIVED

JUL 30 1973

COUNTY SURVEYOR  
DOUGLAS COUNTY, ORE.

SURVEY FOR DESCRIPTION FOR HOUSE & PARCEL  
IN SEC. 36, T. 28 S., R. 8 W., W.M., DOUGLAS CO., ORE.  
FOR W.K. & IRENE LOCKWOOD, TENMILE, OREGON  
BY HERBERT L. NORTHCRAFT

SCALE 1"=100' JULY, 1973

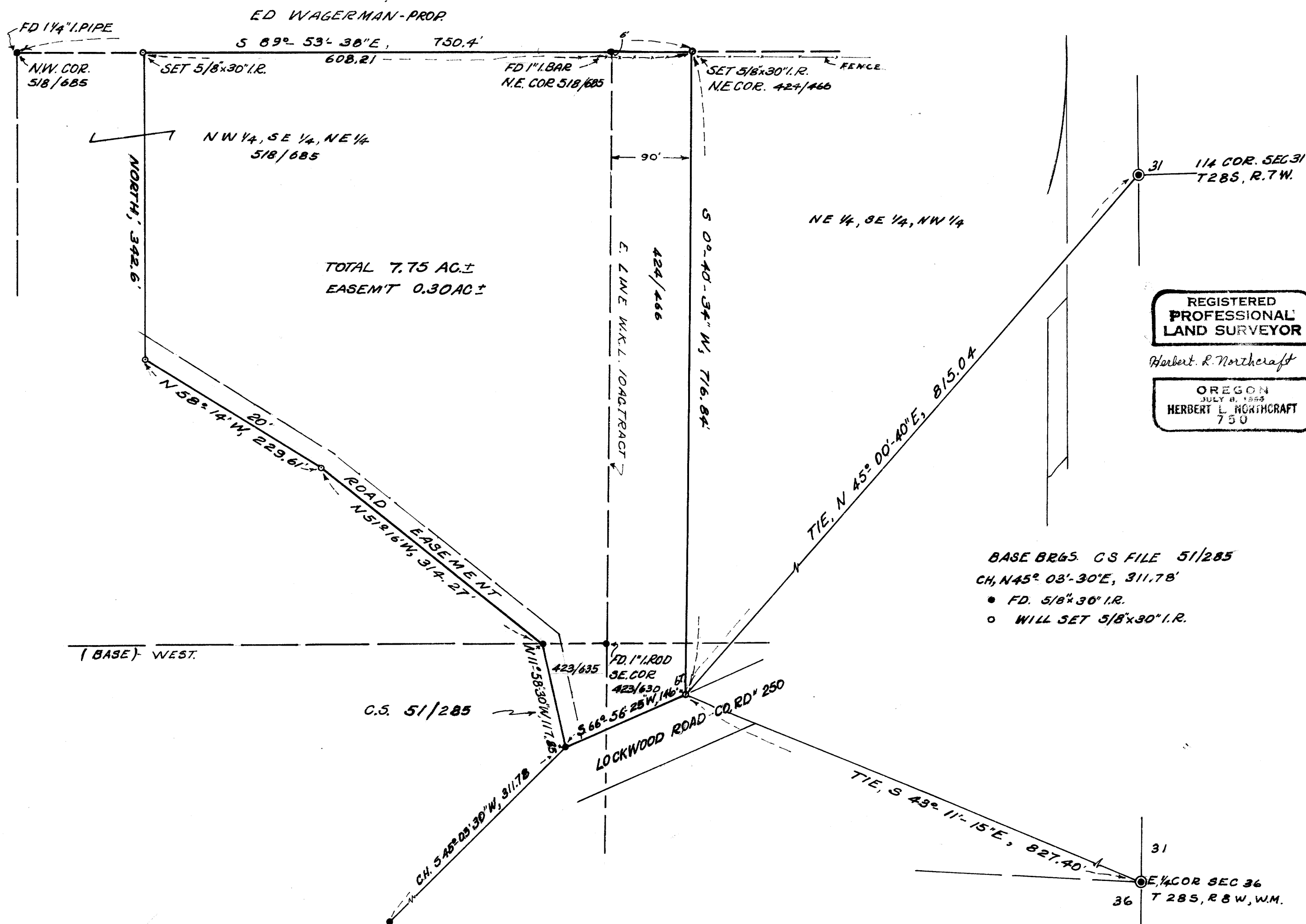

MAP FILE M50-37

MAP FILE M50-37