

SURVEY IN SEC. 28, T26S, R4W, W.M., DOUGLAS CO., ORE.

Surveyed for Janice Stull by Victor M. McLind

July 1973

Scale: 1" = 400'
**COUNTY SURVEYORS FILE DATA
DO NOT REMOVE FROM OFFICE**

FILED RECEIVED
JUL 25 1973
COUNTY SURVEYOR
DOUGLAS COUNTY, ORE.
m

- ~ Indicates Set $\frac{5}{8}$ " x 30" Iron Rod
- ~ Indicates Found Co. Road R/W Rod

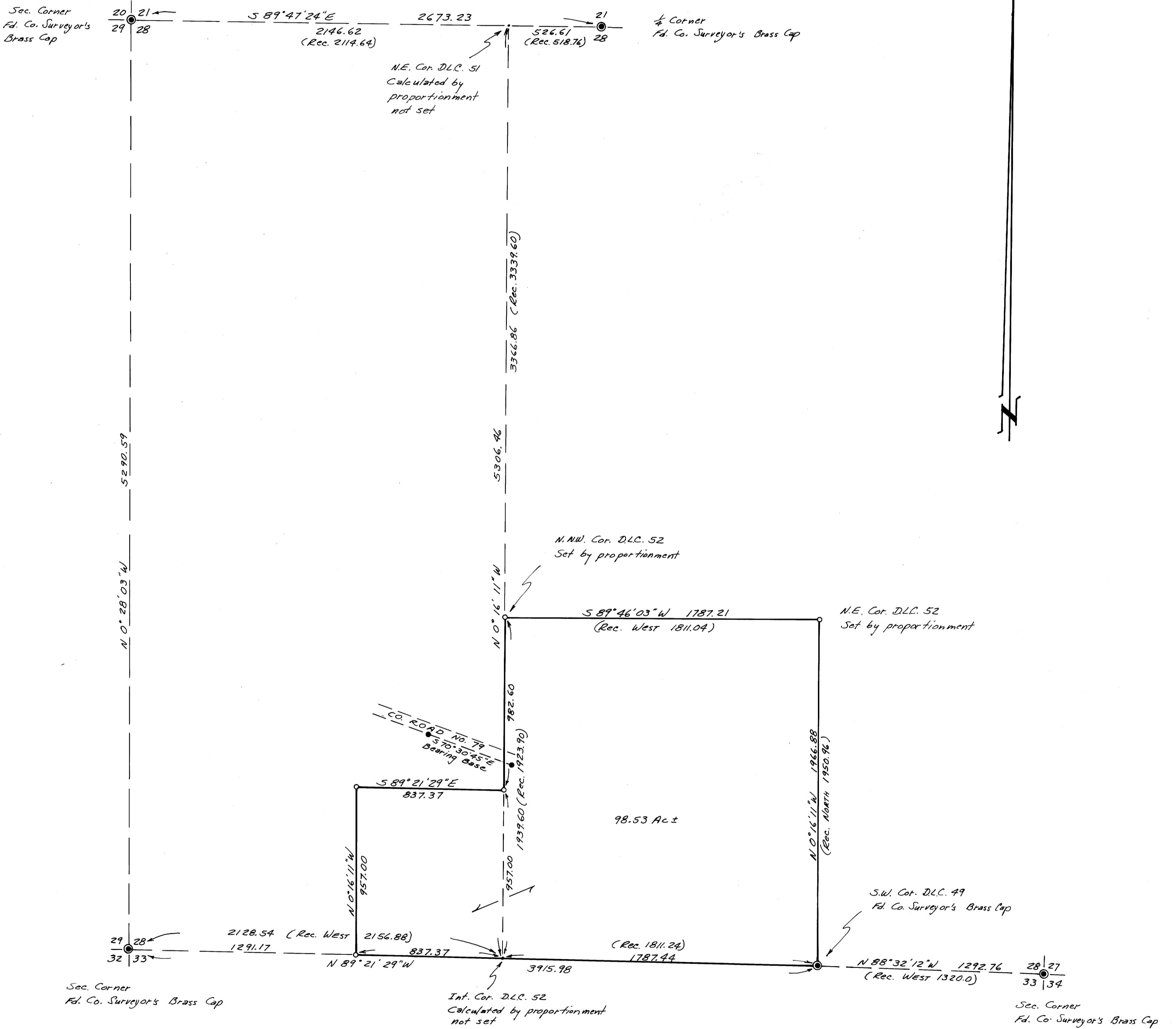

REGISTERED
PROFESSIONAL
LAND SURVEYOR

Victor M. McLind

OREGON
1973
VICTOR M. MCLIND
334