

1R-5-1253

Sec 4, Twp 20 S., R. 12 W

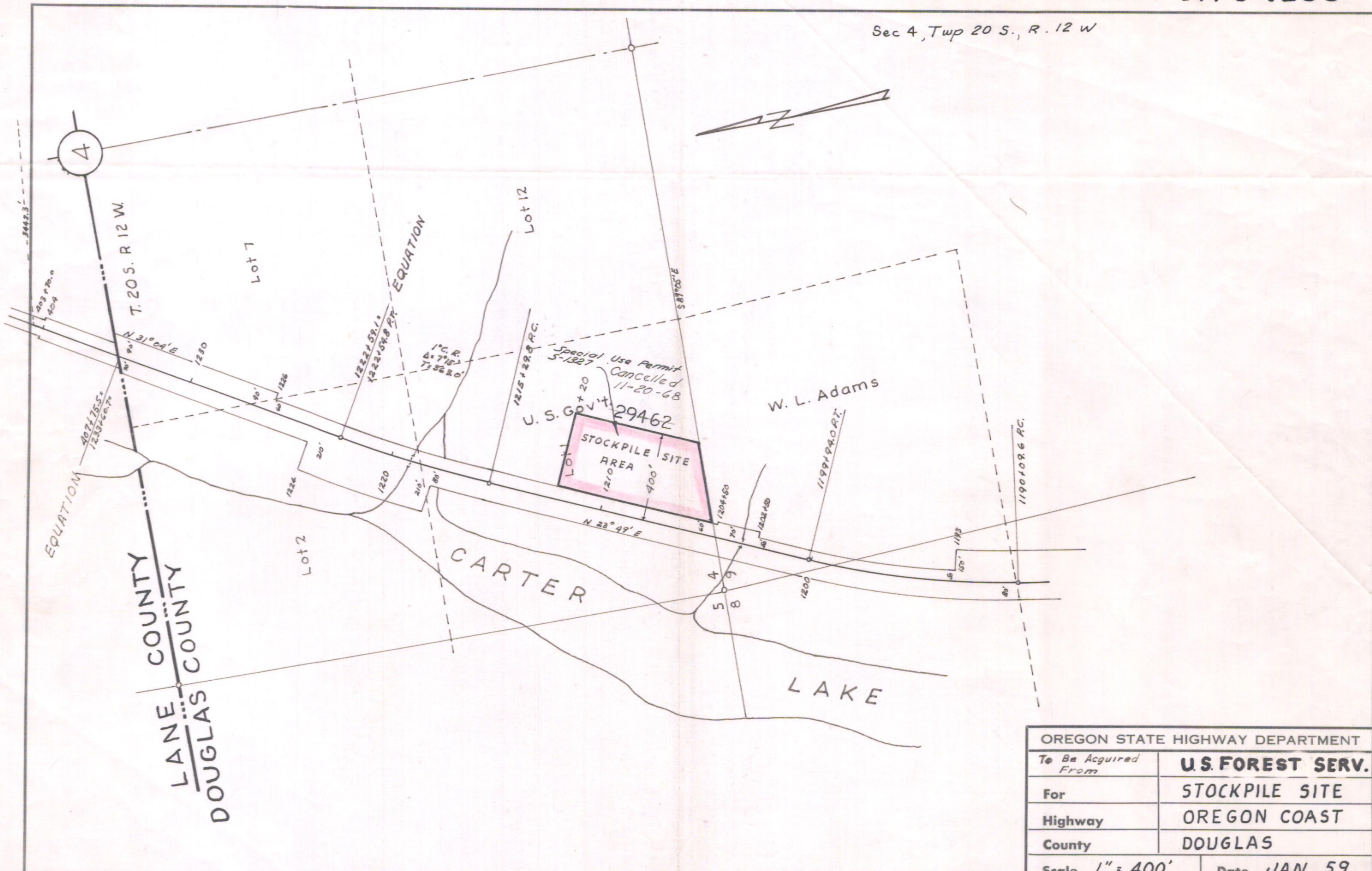

OREGON STATE HIGHWAY DEPARTMENT	
To Be Acquired From	U.S. FOREST SERV.
For	STOCKPILE SITE
Highway	OREGON COAST
County	DOUGLAS
Scale 1" = 400'	Date JAN 59

4B-23-15

Revised March, 1981