

SEC. 13 & 24, T. 27 S., R. 6 W., W.M.

REGISTERED PROFESSIONAL LAND SURVEYOR  
 Marshall R. Wagstaff  
 OREGON  
 JANUARY 9, 2001  
 MARSHALL R. WAGSTAFF  
 49476LS  
 RENEWS: JUNE 30, 2018

FILED  
 Date: 5/29/2018 By: JC  
 This survey consist of:  
 Map: ST HWY 15-029A-D  
 Narrative:  
 Corner Rpt: DOUGLAS COUNTY SURVEYOR

YPC. = YELLOW PLASTIC CAP DRG. = ODOT RIGHT OF WAY DRAWING FOR CALCULATED POINTS SEE SHEET 2 FOR MONUMENTS NOT LISTED SEE SHEETS 3 & 4

PT. NO.	OCRS NORTHING	OCRS EASTING	ELEVATION	STATION	OFFSET (- IS LEFT)	DATE	DESCRIPTION	REFERENCE
15	138313.963	159344.614	457.82	-	-	2/21/2018	FD. 1" COPPER DISK STAMPED "ODOT CONTROL 15" IN CONCRETE CURB	ST. HWY. 138-015
1170	138862.730	160355.368	-	-	-	10/3/2012	FD. 2-1/2" BRASS DISK STAMPED "DOUGLAS COUNTY SURVEYOR'S OFFICE 1966 T27S R6W S13/S24 R5W S18/S19 REFD. 1987" FD. ATOP 1-1/2" OD. IRON PIPE BADLY BENT SOUTHERLY TIED 1.3 FT. BELOW SURFACE AT BEND	CS 67/33-45
1184	139296.272	157873.807	-	-	-	11/30/2016	FD. 2-1/2" BRASS DISK IN CONCRETE PEDESTAL STAMPED "COUNTY SURVEYORS OFFICE DOUG. COUNTY HOSP. COR. NO. 4 1956" 0.5 FT. BELOW SURFACE GOOD CONDITION	M3-70
1185	139182.938	157915.328	-	-	-	11/30/2016	FD. 5/8" IRON ROD WITH 1 1/2" ALUMINUM CAP STAMPED "OREG. STATE HWY. DIV." 0.5 FT. BELOW SURFACE GOOD CONDITION METAL WITNESS POST NEARBY.	DRG.9B-6-16
1186	139177.867	157917.235	-	-	-	11/30/2016	FD. 5/8" IRON REBAR 0.5 FT. BELOW SURFACE GOOD CONDITION	RM2-70
1187	139172.988	157918.853	-	-	-	11/30/2016	FD. 5/8" IRON REBAR BENT WEST 0.3 FT. BELOW SURFACE POOR CONDITION TIED WHERE ROD ENTERS GROUND VERTICALLY.	RM2-70
1192	137990.456	158618.646	-	-	-	9/28/2017	FD. 1" O.D. IRON PIPE, 0.5 FT. BELOW SURFACE, GOOD CONDITION	CS 40/160
1193	137993.136	158536.997	-	-	-	9/28/2017	FD. 5/8" IRON REBAR WITH 1-1/2" ALUMINUM CAP STAMPED "OREG. STATE HWY. DIV." 0.8 FT. ABOVE SURFACE, GOOD CONDITION	DRG.9B-6-16
1194	137930.002	158542.385	-	-	-	9/28/2017	FD. 5/8" IRON REBAR WITH 1-1/2" ALUMINUM CAP STAMPED "OREG. STATE HWY. DIV." 0.3 FT. ABOVE SURFACE, GOOD CONDITION, METAL POST AND PADDLE NEARBY MARKED "SHRW 2562+00 125 LT.	DRG.9B-6-16
1195	138331.049	157190.462	-	-	-	9/28/2017	FD. 5/8" IRON ROD WITH 1-1/4" YPC. STAMPING NOT READABLE FLUSH W/ ASPHALT SURFACE, GOOD CONDITION	M125-52
1209	139174.068	157148.702	-	-	-	9/28/2017	FD. 5/8" IRON ROD, 0.3 FT. ABOVE SURFACE SURFACE, BENT SLIGHTLY SOUTH, GOOD CONDITION	M166-33
GV507	138309.945	158101.661	474.75	-	-	11/30/2016	FD. 1-1/2" ALUMINUM CAP STAMPED "ODOT HORIZ CONTROL 507" FLUSH WITH SURFACE, GOOD CONDITION	UNRECORDED
HILL	140324.974	160724.319	-	-	-	2/21/2018	FD. 1" COPPER DISK IN CONCRETE HATCHED UTILITY VAULT STAMPED "ODOT CONTROL HILL"	ST. HWY. 138-015

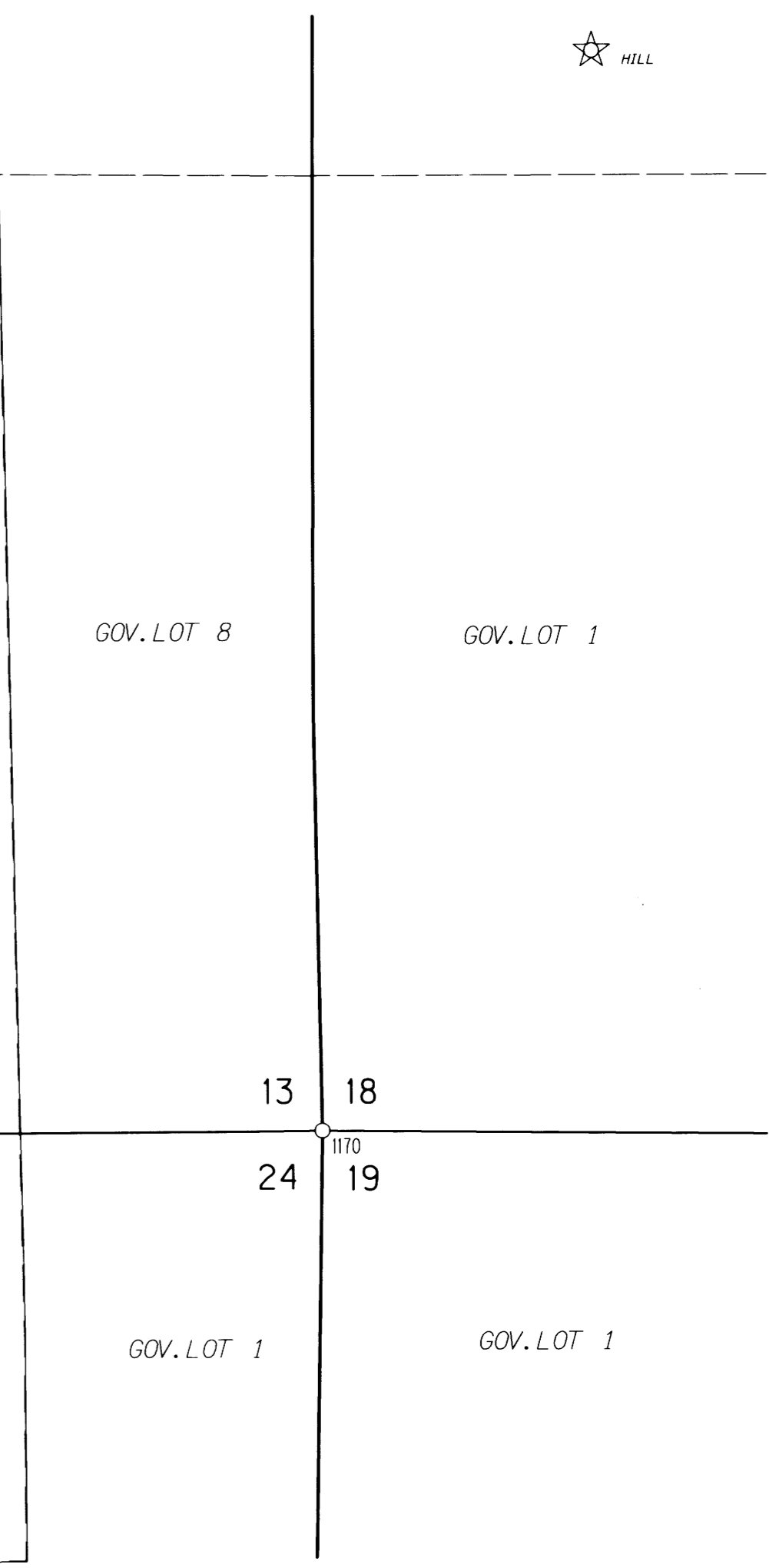
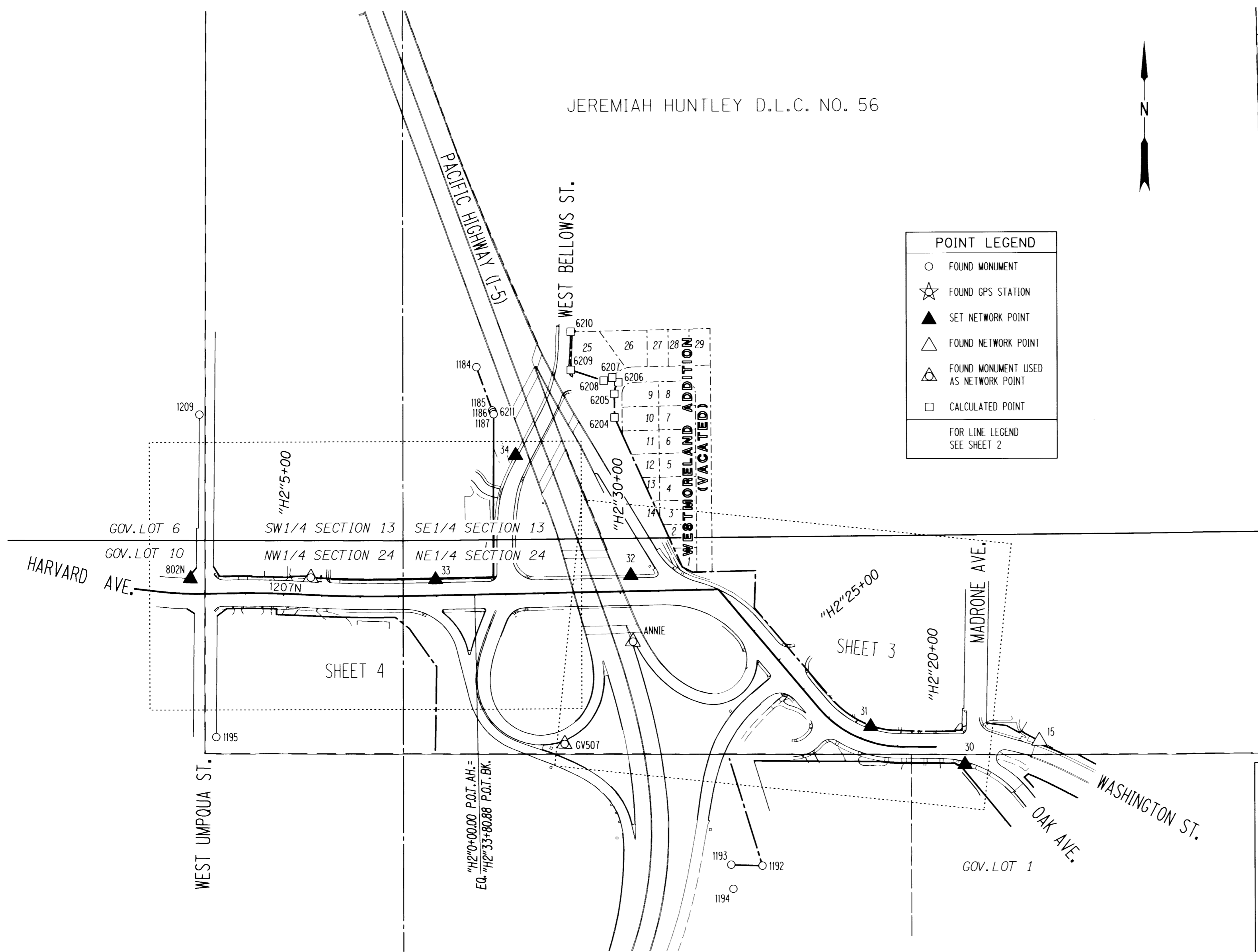
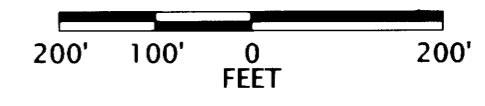

**OREGON DEPARTMENT OF TRANSPORTATION**  
 HORIZONTAL CONTROL, RECOVERY AND RETRACEMENT MAP  
 I-5: EXIT 124 SIGNAL UPGRADES & BELLOWS ST. REALIGN.  
 PACIFIC & NORTH UMPQUA HIGHWAYS  
 DOUGLAS COUNTY  
 FILE : S\_K20694\_CRR\_01.DGN MODEL : CRR

FOR ODOT REGION 3  
 3500 NW. STEWART PARKWAY  
 ROSEBURG, OR 97470

MAY 23, 2018  
 SCALE: 1" = 200'  
 SHEET 1 OF 4

ST HWY 15-029A