

SEC. 32, T24S, R5W, W.M.
 SEC. 5, 7, 8, 18, & 19, T25S, R5W, W.M.

LINE LEGEND	
	ODOT RIGHT-OF-WAY
	STREET RIGHT-OF-WAY
	SECTION LINE
	QUARTER SECTION LINE
	D.L.C. THIS SIDE
	D.L.C. LINE
	SIXTEENTH/GOV. LOT LINE

FILED
 Date: 9/21/09 By: JC
 This survey consists of:
 Map: ST HWY 15-023A-M
 Narrative:
 Corner Rpt:
 DOUGLAS COUNTY
 SURVEYOR

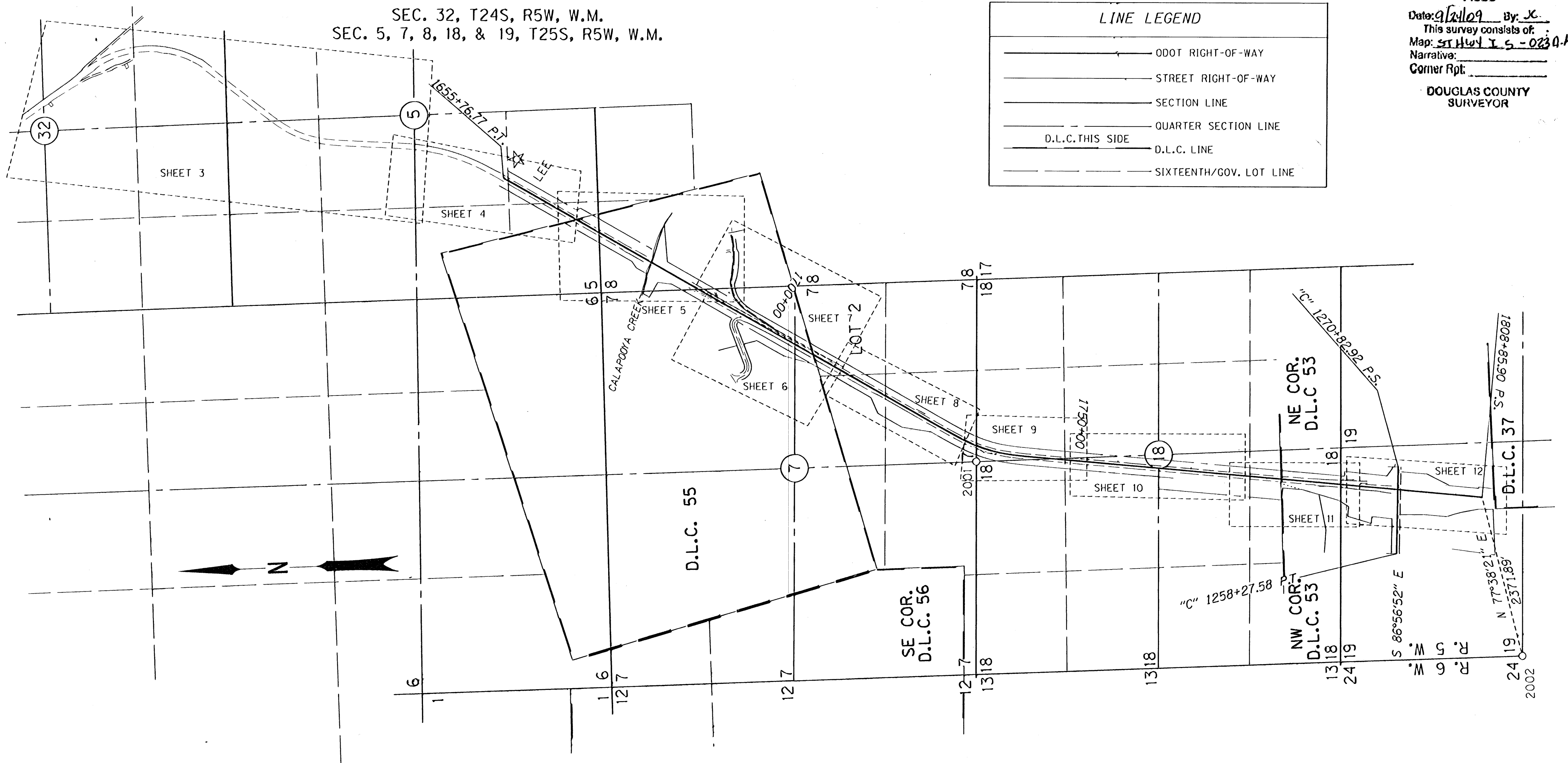

NOT TO SCALE

POINT LEGEND	
	FOUND GPS STATION
	FOUND MONUMENT
	SET CONTROL POINT

REGISTERED
 PROFESSIONAL
 LAND SURVEYOR
James M. Stanley
 OREGON
 JULY 11, 2000
 JAMES M. STANLEY
 49863LS
 EXPIRES 06/30/2010

SI FEET OREGON DEPARTMENT OF TRANSPORTATION
 HORIZONTAL CONTROL, RECOVERY AND RETRACEMENT MAP
 I-5: N OAKLAND INTCHGE - SUTHERLIN INTCHGE SEC
 I-5: SUTHERLIN HILL TRUCK CLIMBING LANE
 PACIFIC HIGHWAY
 DOUGLAS COUNTY
 File: 14492RW.dgn

FOR ODOT REGION 3
 3500 NW. STEWART PKWY.
 ROSEBURG, OR. 97470
 SEPTEMBER, 2009
 SHEET 1 OF 13

RECOVERED MONUMENTS (NOT SHOWN ON INDIVIDUAL SHEETS)

PT. NO.	LDP NORTHING	LDP EASTING	STATION	OFFSET	DATE	DESCRIPTION	REFERENCE
2002	837842.503	4165110.759			12/31/08	FD. 5/8" IRON REBAR WITH 2" ALUM. CAP STAMPED T25S R6W R5W 1/4 S24/S19 1999 PLS 1941' 0.20 FT. BELOW SURFACE GOOD CONDITION.	M131-50
2001	845689.669	4168200.828			12/30/08	FD. 2 1/2" BRASS DISK ON A 1 1/2" IRON PIPE STAMPED "DOUGLAS COUNTY SURVEYORS OFFICE T25S R5W 1/4 S7/S18 1997. PHOTO TAKEN.	DCSO
LEE	652220.255	4172824.734			12/9/08	FD. 3 3/4" BRASS DISC IN 8" DIA. CONC. PEDESTAL STAMPED "FOR INFORMATION OR TO REPORT DAMAGE WRITE THE DIRECTOR NATIONAL GEODETIC SURVEY WASHINGTON D.C. HORIZONTAL CONTROL MARK 1993 LEE" 0.3 FT. ABOVE SURFACE GOOD CONDITION	NGS 1993